THE LOG 1955

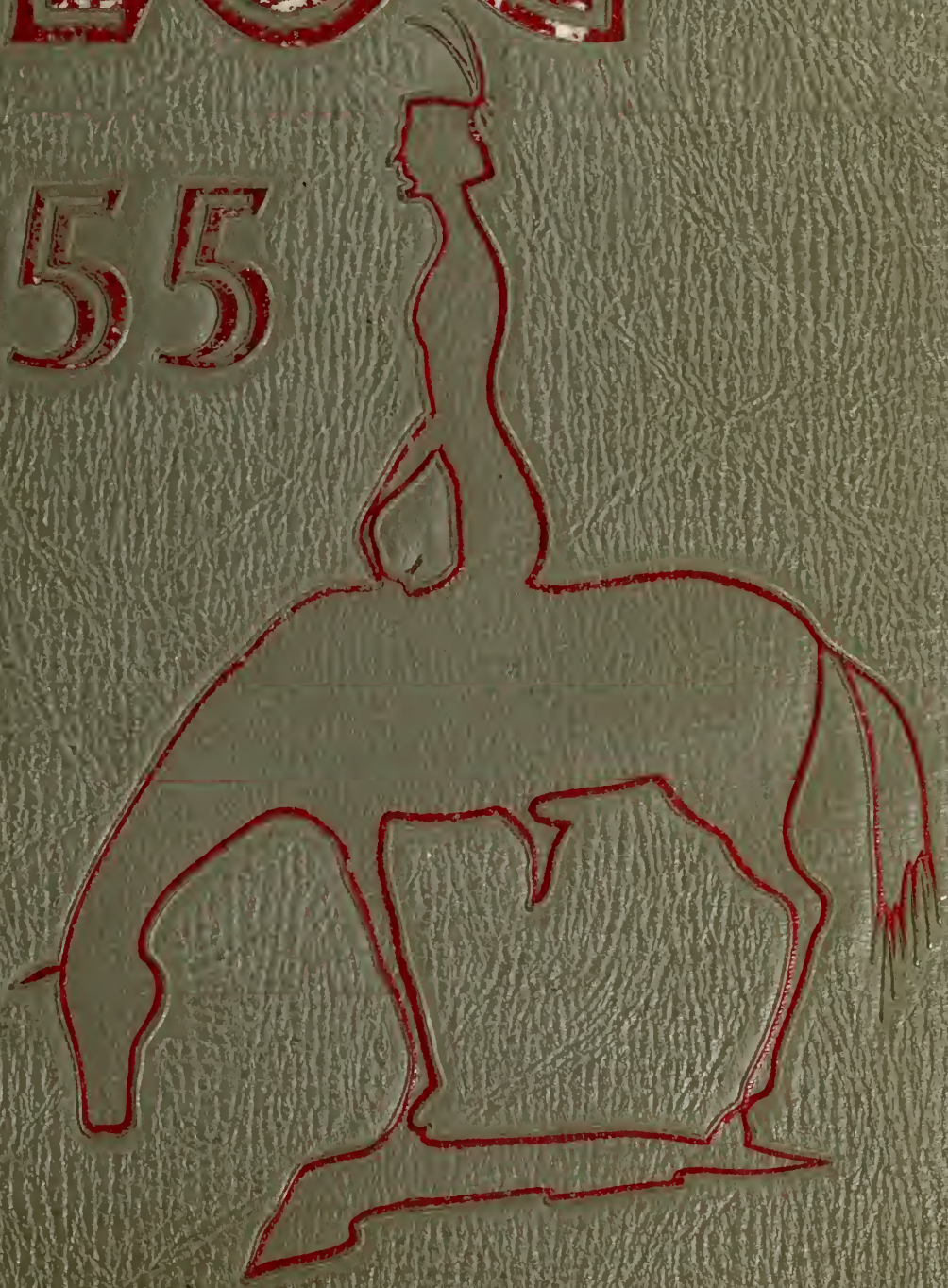

Bill Moran
Joan Mills
David MacInnes
Daniel Simonds
Sandy Cattley
Allan Gooch
James Hirsman
Valerie Mason
Fred Ferguson
Elaine Gately
Janet McMullin
Ronald Chish
Jimmy Cortese
Mary Heawgan
Richard Law
Donald Means
Nancy Donovan
David McCormack
Elaine de Mery
Joanne Malenchini
Robert Turner
George Garland
Carol Bustin
Ted Cathcart
Chucky Thompson
Pat Milano
Mary Ann Rossano
Robert Morris
Elsie Seaman
Kay Allan
Sandy Cattley
Beverly Stevenson
Ronald Meek
Tom Sullivan
Lois Chamberlain
Nancy Dwyer
John Curtis
Frank Kitchenka
Steve Johnson
Roberta Hardy
Jane Mowder
Sylvia
William Burns
Deborah Allen Barrows
Bob Smith
Marilyn Beauregard
Bruce McCabe
Joan Daffinee
Bob Botts
Jane McMullin
Jane Lauriat
Jenny Malone
Robert MacNeil
James Ferriman
Susan Hobbey
Bruce Holmes
Peggy Hay
Sally Hynes
Joe Cerretani
Jane Lewis
Sheila Mader
Robert Jones
Jane Mackenzie
Marilyn Hayes
Sheila Hall
Joan McDonald
Jean Lawrence
Bill Burns
Patricia Williams
Bill Jones
Peter Bill
Sandy Cattley
Daniel Simonds

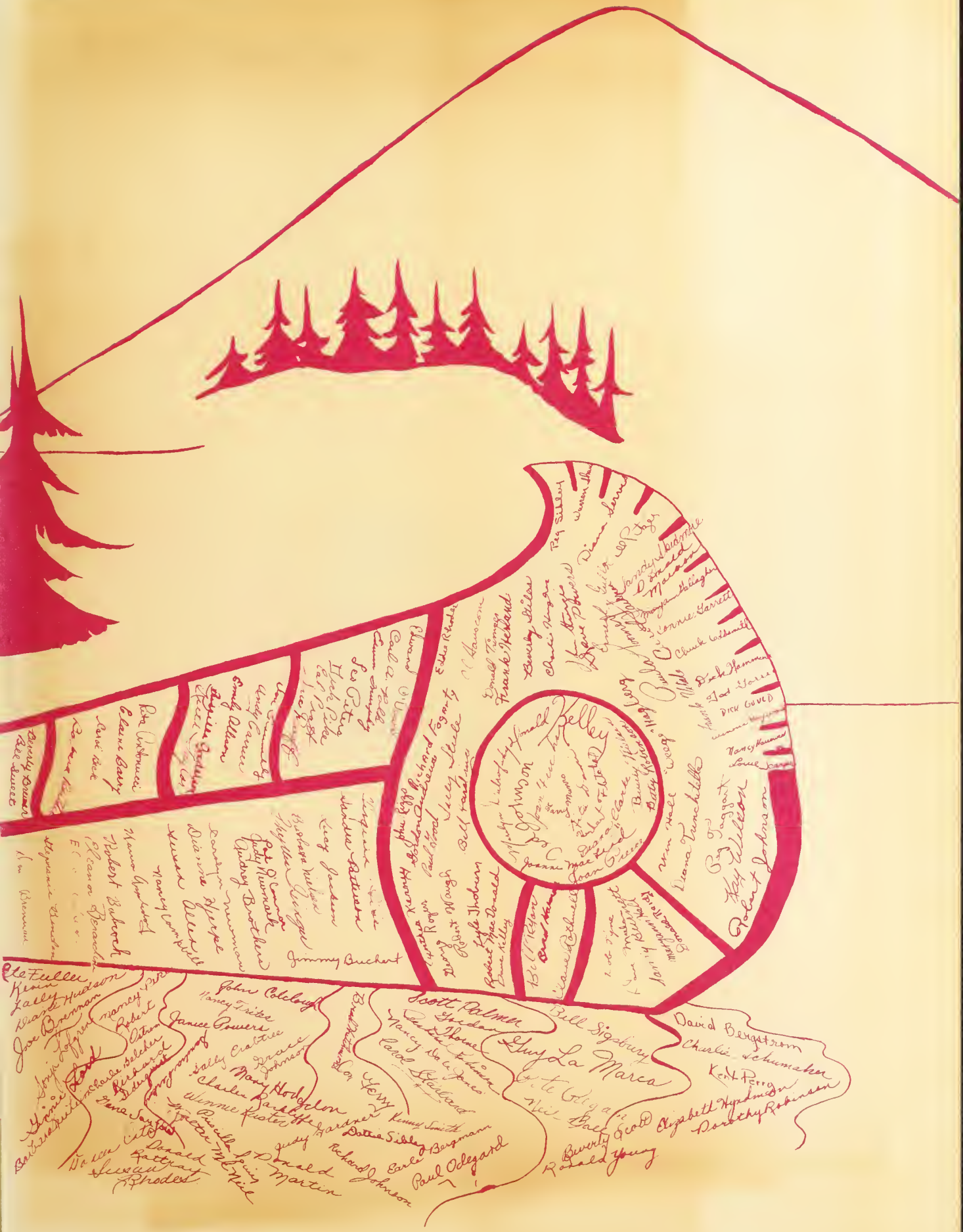
Kelley
Johnson
Robert Johnson
Guy La Marca
Bill Sigsbury
David Bergstrom
Charlie Schumacher
Kent Perry
Elizabeth Hopkinson
Dorothy Robinson
Scott Palmer
Jimmy Buchert
Paul Odegard
Ronald Young
Beverly Scott
Dick Hammond
Chuck Gilbreath
Connie Garrett
Diane Trinchitello
Nancy Hammond
Dick Gould
Hal Jones
Donald Martin
Richard Johnson
Dallas Sibley Bergman
Earle Johnson
Kenny Smith
Nancy Frites
Janice Powers
Sally Crattie
Grace Johnson
Mary Hodgdon
Charles Randall
Winnie Foster
Judy Harsner
Donald Martin
Donald Pattrat
Steven Rhodes
Donald Mc Neil
Gena Sayles
Nancy Wade
Carol Stevens
Ray Silsby
Donald Thomas
Frank Pickard
Beverly Stiles
Bill Stoddard
Richard Fogarty
Jerry Steele
Bill Vandine
Robert Mac Donald
Dave Kelly
Joan Mac Donald
Joan Greer
Nancy Hammond
Lane Jones
Ron Wall
Roy Taggart
Hay Wilson
Robert Johnson
Bob Chitwood
Elaine Barry
Bill Sweet
Beverly Brown
Bill Sweet
Andy Carnes
Andy Allison
Bruce Bonnell
Ellen Pitting
Hazel Pitting
Ellen Richards
Jimmy Buchert
Judy Duncan
Audrey Brothers
Dianne Hyrpe
Nancy Campbell
Norma Lockwood
Robert Bulbert
Ocean Boardman
Joe Boorman
Hudson
Lally
Kenny
Ole Fuller
John Colebrook
Janice Powers
Sally Crattie
Grace Johnson
Mary Hodgdon
Charles Randall
Winnie Foster
Judy Harsner
Donald Martin
Donald Pattrat
Steven Rhodes
Donald Mc Neil
Gena Sayles
Nancy Wade
Carol Stevens
Kenny Smith
Dallas Sibley Bergman
Richard Johnson
Earle Johnson
Paul Odegard
Beverly Scott
Ronald Young
Elizabeth Hopkinson
Dorothy Robinson
Kent Perry
Charlie Schumacher
David Bergstrom
Bill Sigsbury
Guy La Marca
Ray Silsby
Donald Thomas
Frank Pickard
Beverly Stiles
Bill Stoddard
Richard Fogarty
Jerry Steele
Bill Vandine
Robert Mac Donald
Dave Kelly
Joan Mac Donald
Joan Greer
Nancy Hammond
Lane Jones
Ron Wall
Roy Taggart
Hay Wilson
Robert Johnson
Diane Trinchitello
Dick Hammond
Chuck Gilbreath
Connie Garrett
Dick Gould
Hal Jones
Bob Chitwood
Elaine Barry
Bill Sweet
Beverly Brown
Bill Sweet
Andy Carnes
Andy Allison
Bruce Bonnell
Ellen Pitting
Hazel Pitting
Ellen Richards
Jimmy Buchert
Judy Duncan
Audrey Brothers
Dianne Hyrpe
Nancy Campbell
Norma Lockwood
Robert Bulbert
Ocean Boardman
Joe Boorman
Hudson
Lally
Kenny
Ole Fuller

MELROSE
PUBLIC
LIBRARY

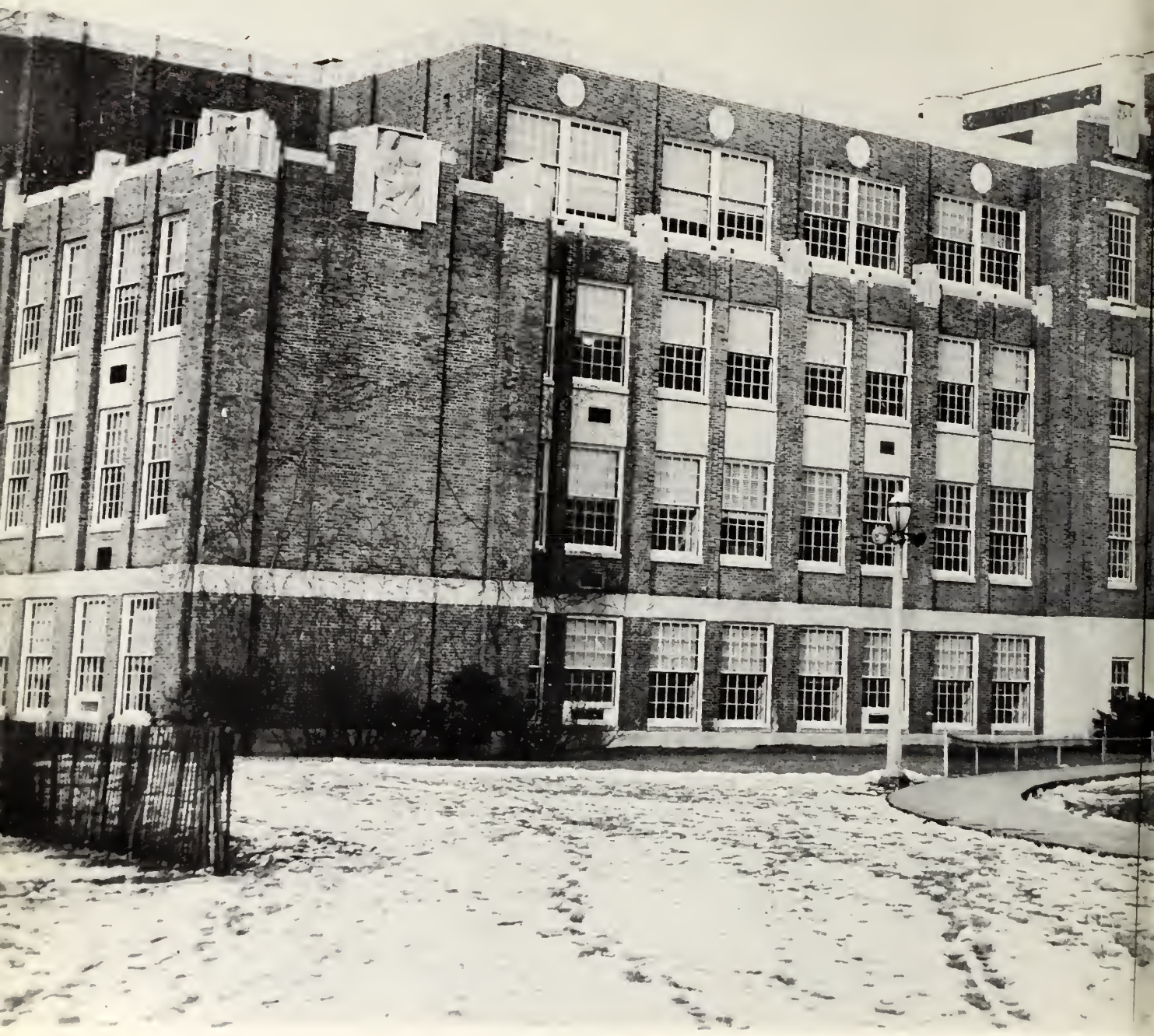

THE LOG

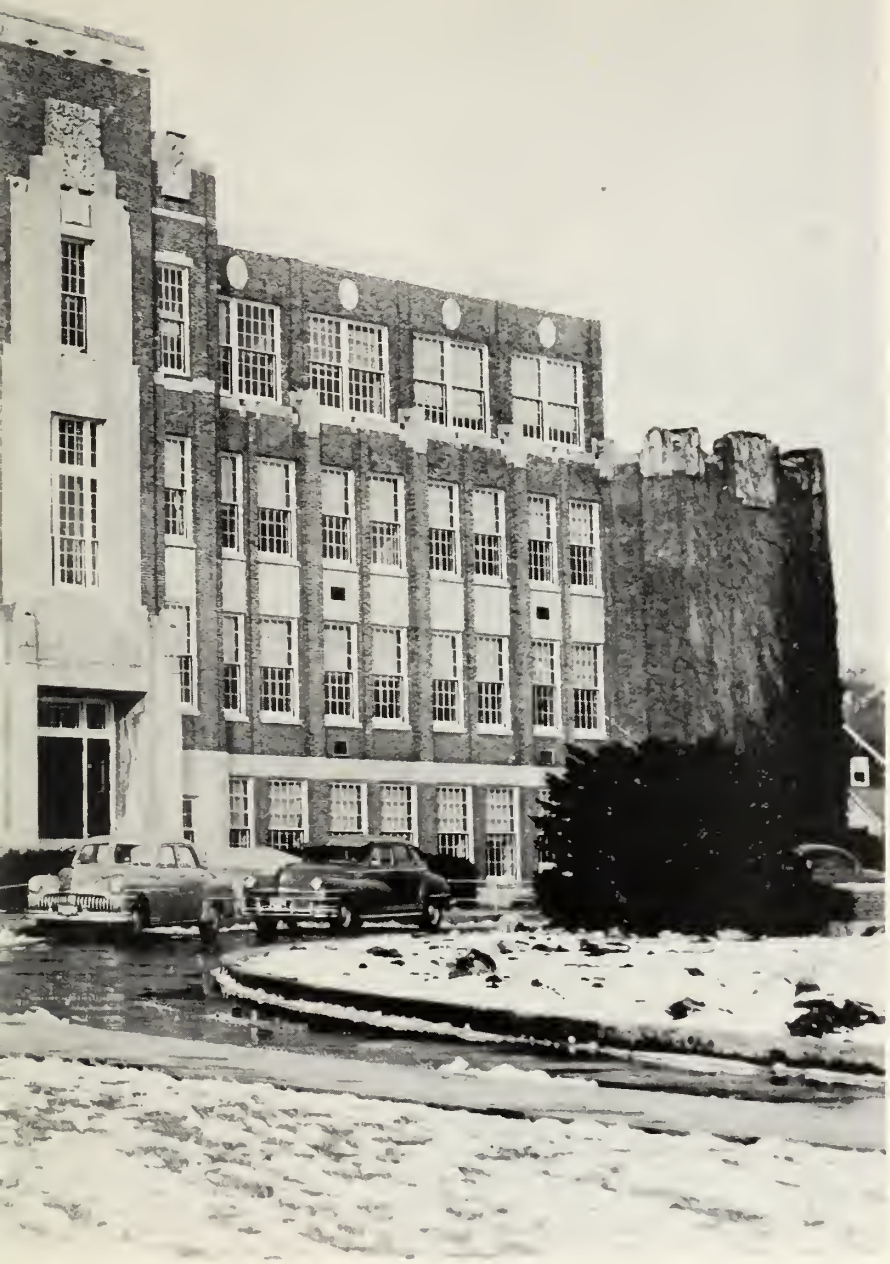

FOR 55

MELROSE PUBLIC LIBRARY
MELROSE, MA

MISS ADELAIDE COLBURN

Dedication . . .

To Adelaide Colburne — whose constant encouragement, thorough teaching, and kindly guidance will long be remembered; and whose varied interests, quiet sense of humor, and cheerful courage should be an inspiration to all of us — we dedicate our Log.

MR. HAROLD W. POOLE

To Mr. Poole

The Class of 1955 wishes to express its affection and admiration for the genuinely personal interest and valuable guidance you have always given us in meeting the problems of our high school life and in preparing for the problems that lie ahead of us.

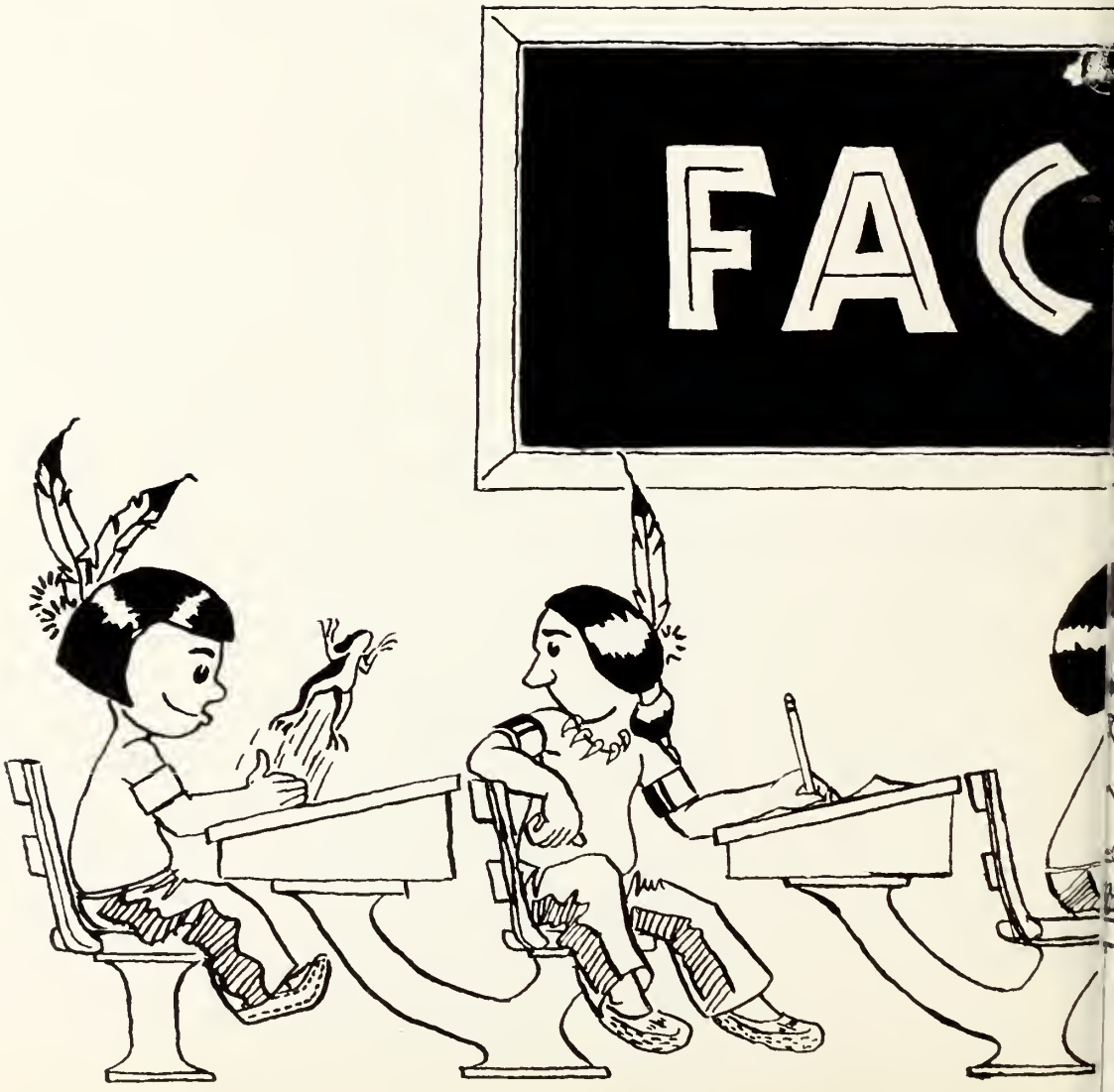
FAC

ULTY

ADMINISTRATIVE DEPARTMENT

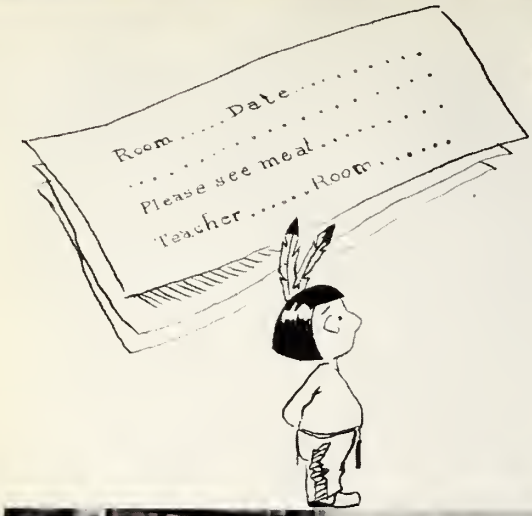

Mr. Poole

Mr. Dixon

Mrs. Ann Foster

Mr. Norris

Mr. Conn

Miss Westervelt

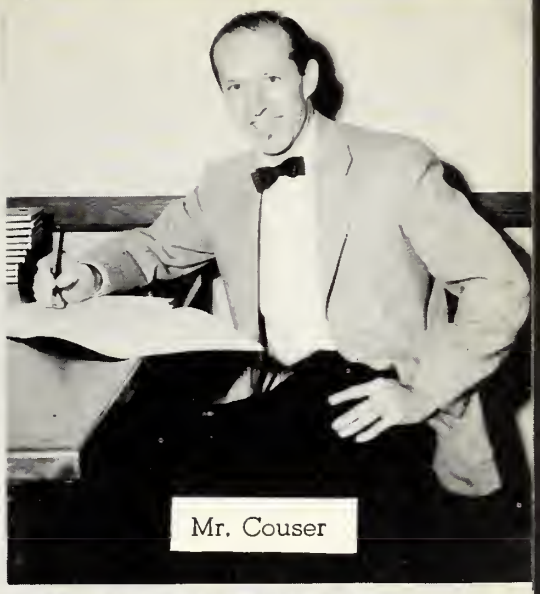
Mr. Couser

Miss Stahl

Miss Ruth Foster

Mr. Stanewick

ENGLISH DEPARTMENT

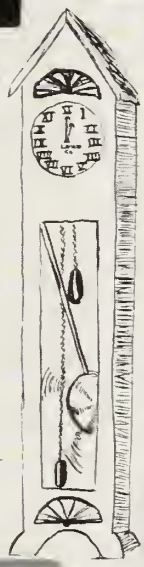

Miss Potter

Mrs. Miller

Miss Blankenberg

Miss Damon

Miss Heald

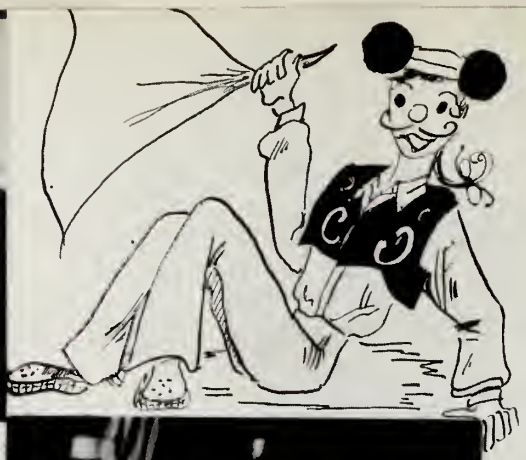

Mr. Nash

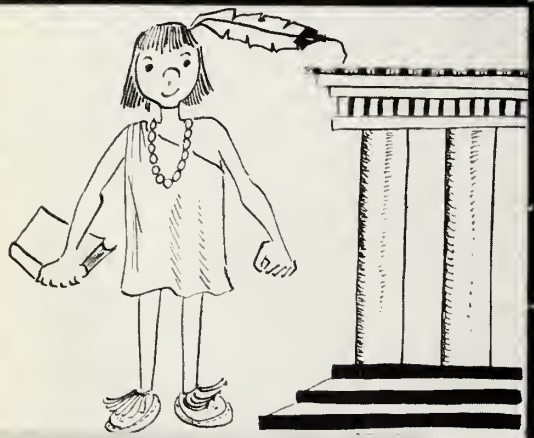

Miss Miche

LANGUAGE DEPARTMENT

Miss Effie Brown

Miss Margaret Brown

Miss Pike

Miss Kershaw

MATH DEPARTMENT

Mr. Thorburn

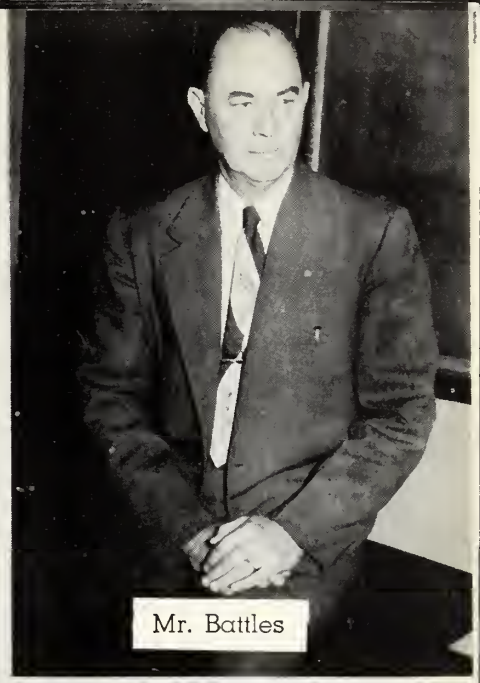
Mr. Battles

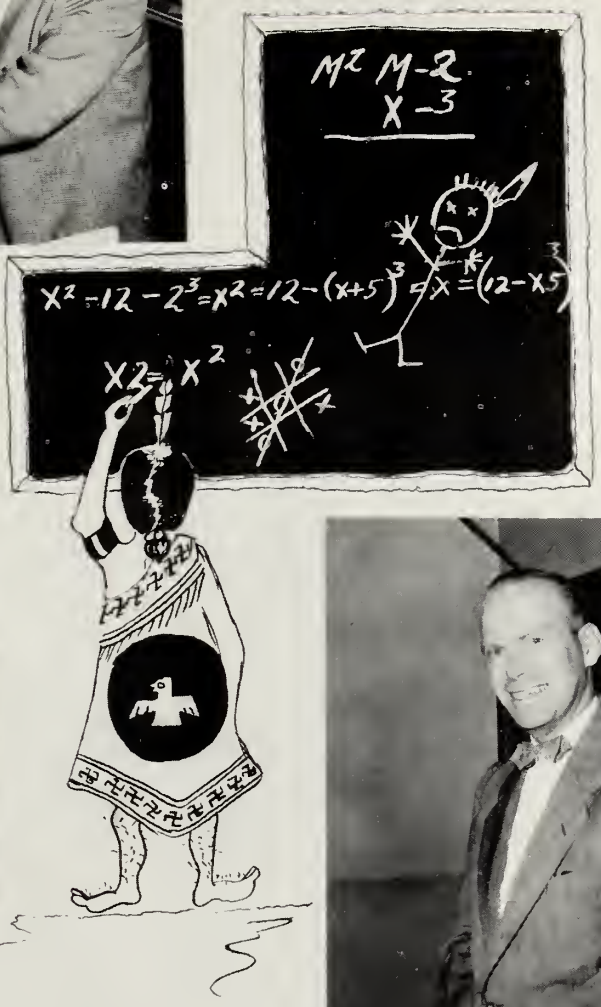

Mr. Austin

Mr. Rockwood

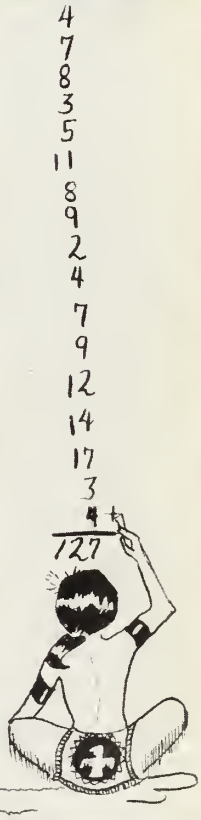

Mr. Gavin

Mr. Laine

Mr. Neiman

SOCIAL STUDIES DEPARTMENT

Mr. Carroll

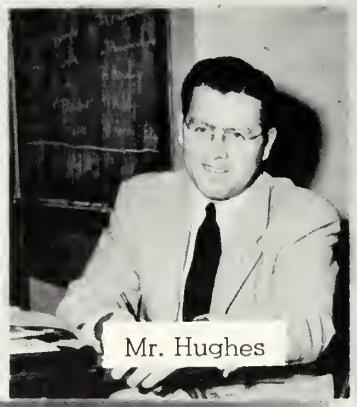
Mr. Hughes

Mr. McGrath

Miss Lutz

Miss Garden

Mr. Flint

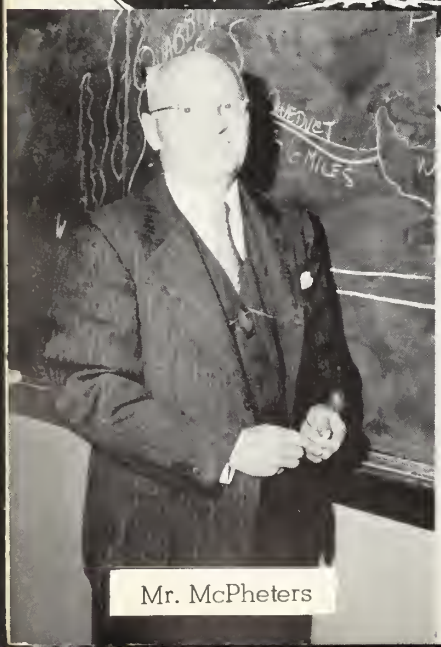
Mr. McPheters

Mr. Hildreth

SCIENCE DEPARTMENT

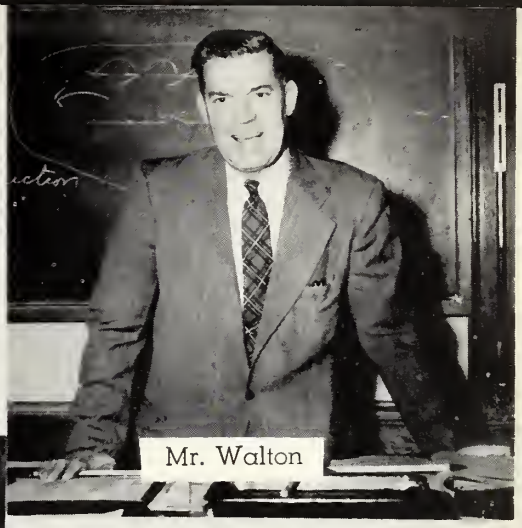

Mr. Walton

Mr. Hoyle

Mr. Stackpole

Mr. Wilson

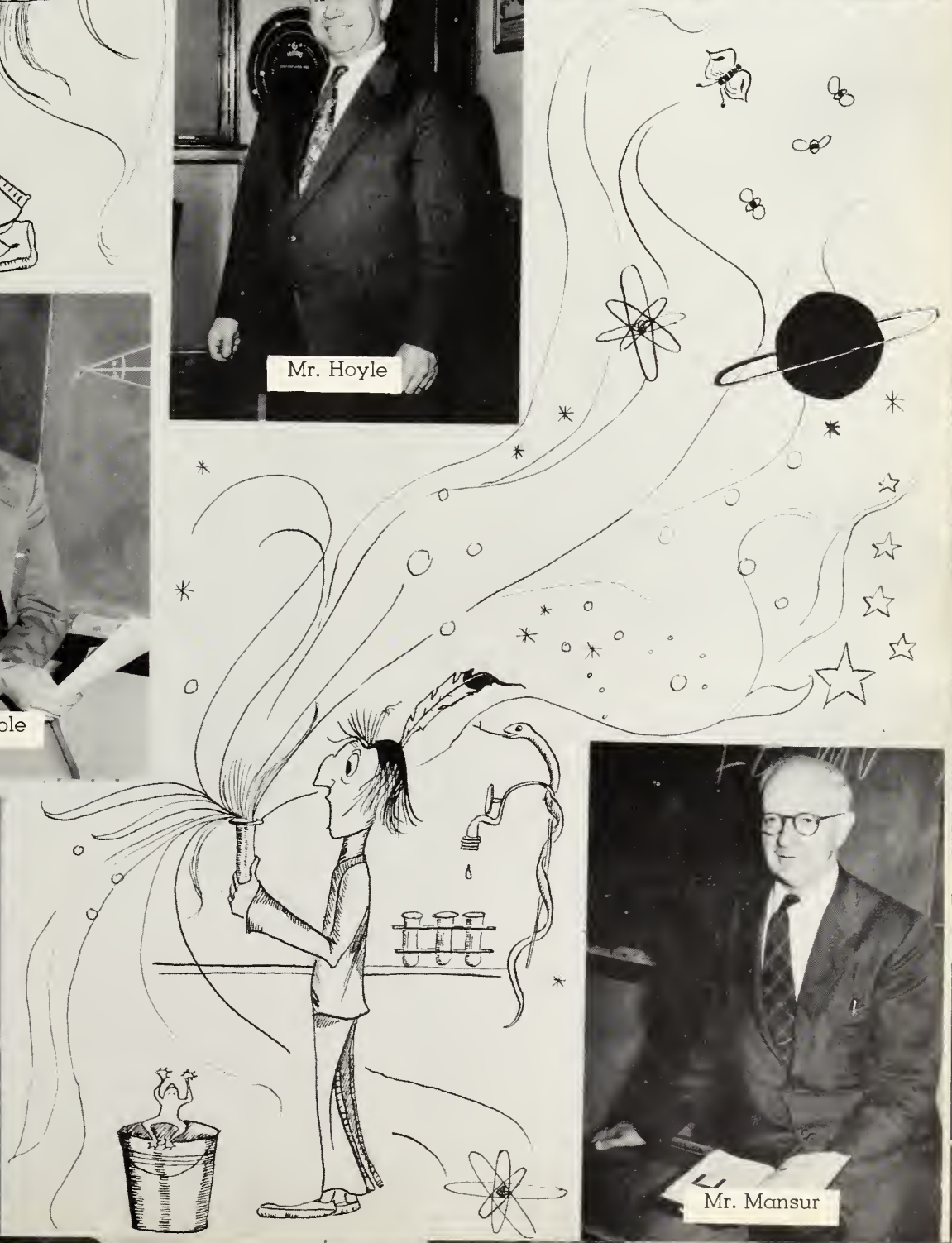

Mr. Mansur

Miss Ladd

Miss Hickey

Miss Marion Hume

COMMERCIAL DEPARTMENT

Mr. Lutes

Mr. Roberts

Miss Sara Hume

Miss Ring

Miss Nelson

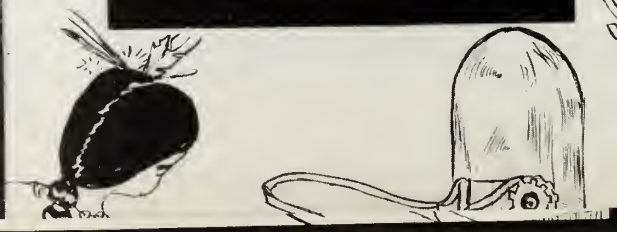

Mrs. Rose

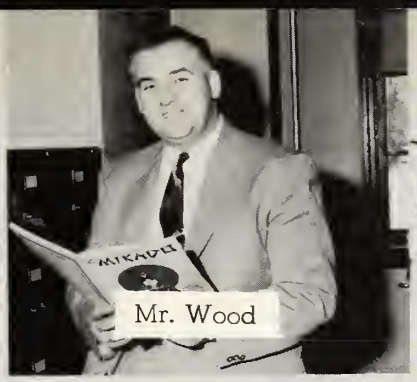

Mr. Wood

Mr. Bacon

Mr. Walsh

Miss Sachs

Mrs. Hanson

Mrs. McConnell

Mr. "Doc" Clark

Miss Monnett

Miss Allen

Mr. Dargie

In Appreciation

The Log Staff wishes to express its appreciation to all — and there are many — who have contributed to the success of this edition. We especially wish to thank the members of the English department and three other faculty members who have given so willingly of their effort and advice. Miss Ring and her typists have done exeoman duty in preparing the manuscript for the press; Mrs. Ann Foster has given unstintingly of her time and wide experience in working with the Art Staff; Mr. Dixon has assisted us in all stages from the initial planning to the final deadline. We are most grateful to them.

Log Staff

Editor in chief — Peter Fuller
Business Manager — Bruce McCabe
Art Editor — Virginia Lord

LITERARY STAFF

Theodore Cathcart
Richard Fogarty
Judith Gardner
Allan Gerrish
Steven Johnson
Beverly Wettergreen

BUSINESS STAFF

Cynthia Bailey
Thomas Eastman
Merle Forgey
Edward Gervais
Joseph Jangro
Scott Palmer

ART STAFF

Marilyn Dubrofsky
Theodore Johnson
Kent Perry
Janice Powers
Susan Rhodes

SECRETARIAL

Joan Preece
Joanne Malenchini
Mary Ann Rossano
Joan Fuchs
Joan Mello

SENIORS

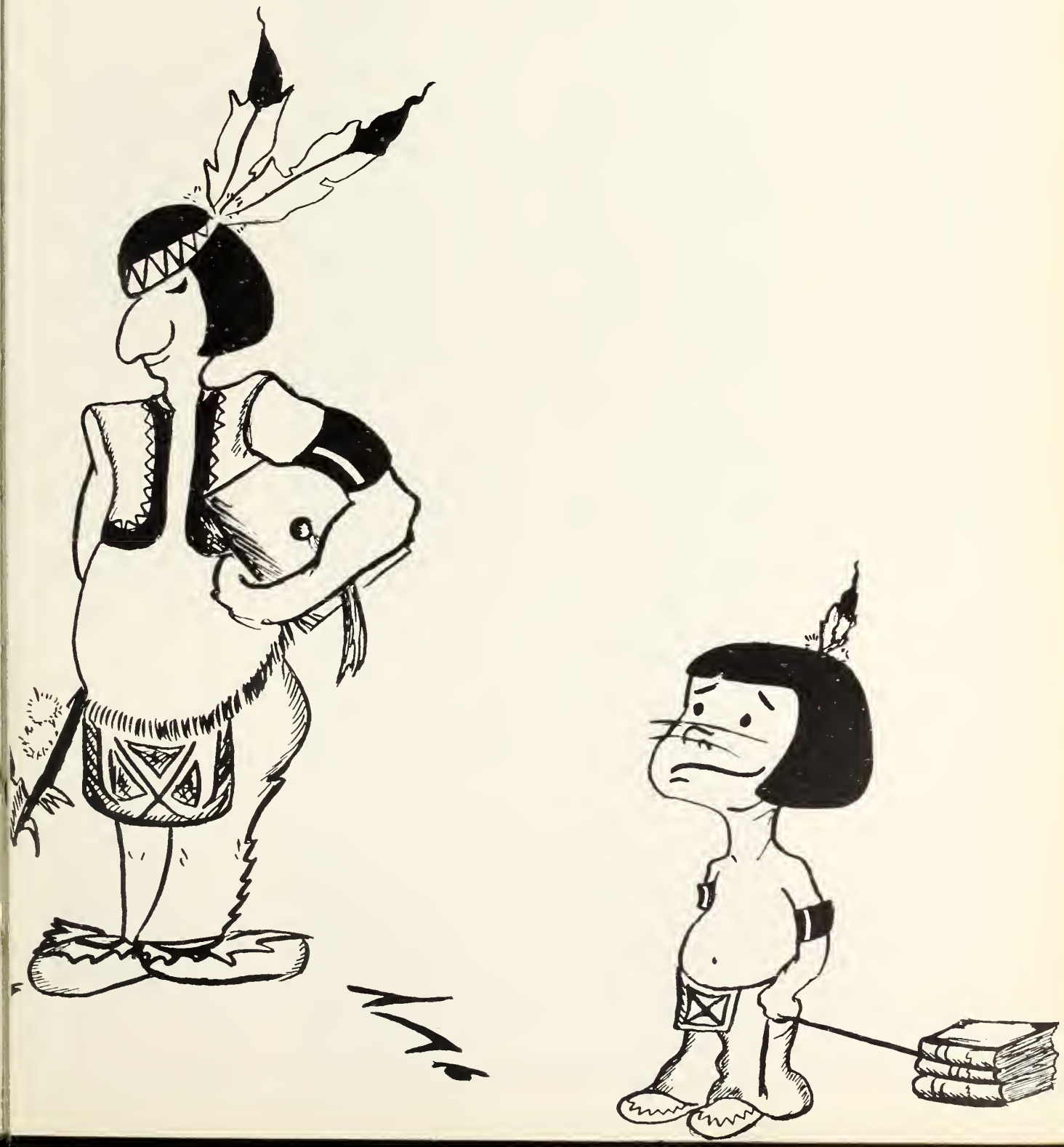

REGINA D. ABBIATI
"Reg" "Gina"

Coolidge School. Cloak and Plume 1, 2; Delta Tri-Hi-Y 1; Freshman Chorus; Junior Red Cross 1, 2, 3; Glee Club 2, 3, 4; Operetta 2, 3, 4; Allied Youth 2, 3, 4; Valentine Dance Committee 3; Current Events 3; Masque and Wig 3; Vice President 4; Senior Speaker's Bureau 4; Girls Club 3, 4; Pep Club 4; Tennis 4.

Tall, big brown eyes, B. U. football games, vivacious, "Dear Ruth," two tone green Studebaker, college freshmen, future actress, spaghetti, driving whizz, Rainbow Worthy Advisor.

VICTOR AMIRAULT
"Vic" "The Frog"

St. Mary's. Hockey 2, Football 1, 2, 4; Operator's Club 4.

Dancing, '39 Dodge, happy-go-lucky, athletic, "Hey, why don't you?", Friend to everyone, Brown wavy hair.

KATHRYN M. ALLAN
"Kay"

Coolidge School. Cloak and Plume 1, 2; Girls' Chorous 1, 2, 3; Girls' Club 3, 4.

Skating, sailing, tennis, camping, Irish Setters, blue, friendly, talkative, sincere.

PRISCILLA J. ANDERSON

Coolidge School. Cloak and Plume 1, 2; Allied Youth 2, 3; Masque and Wig 3, 4; Pep Club 4; Honor Society 3, 4.

Genius, Mr. Wilson's Biology class, naturally curly hair, Pet Peeve: Onions, Favorite Color - Yellow, swimming, roller skating.

SUSAN D. ALLEN
"Sue" "Dixie"

Lincoln School. Girls' Club 3, 4; General Chorus 1, 2; Modern Dance 4.

Winning smile, Big blue eyes, Bermuda, Plymouth '53, subs, cheerful personality.

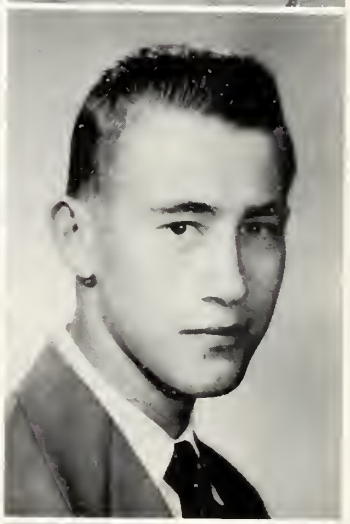

ELMORE ANDREWS
"Elie" "Andy"

Coolidge School. Track 2, 3, 4; Freshman Hockey; Honor Society 3, 4; Allied Youth 4.

Student, good personality, summers at the Cape, sailing, skating, basketball, pizza, argyle socks, Garvey's.

EMILY F. ALLISON
"Em"

Brandeis Vocational School. Imprint 4; Girls' Club 3.

5'3", loves to shag, giggley, imaginative, lighthearted, Schopeles, Tinker, well informed, flirtatious, Rythm and Blues.

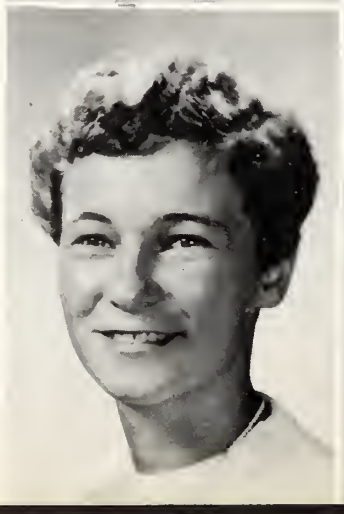

GORDON D. ANDREWS
"Gordon" "The Invincible One"

Coolidge School. Allied Youth; Rifle Club.

Rugged, Blond, aggressive, decisive, industrious, full of ideas, full of fun, Boisterous, more bark than bite, sports minded, food-lover.

RITA D. ANTONUCCI

"Ri" "Pinooch"

Lincoln. Allied Youth 1, 2; General Chorus 1; Girls' Club 3, 4; Cafeteria 2, 3, 4.

Pleasant smile, terrific personality, brown eyes, smart dresser, fried clams, peanutbutter sandwich, Red, Somerville, Bugal Corps.

CYNTHIA M. BAILEY

"Cynie"

Lincoln School. General chorus 1; Student Congress 1, 2, 3; Allied Youth 2, 4; Girls' Chorus 3, 4; Washington Trip 3; Girls' Club 3, 4; Pep Club 4; Log Business Staff 4.

Short, lots of clothes, sparkling smile, Wallis Sands Beach, chocolate milkshakes, trip to Newfoundland, H-8298, future nurse, avid sports fan, "Debutante."

MARCIA J. APPLEDORF

Coolidge School. Girls' Club 3; Allied Youth 2, 3; Bowling Club 4.

Shapely figure, charming face, pleasing smile, vivacious, loyal friend, interesting conversationalist, looks best in blues, greens, and browns, enjoys rhythm and blues, loves driving her merry green Olds.

NEIL M. BALL

Coolidge School. Freshman Football; Track 1, 2, 4; Cross Country 2, 3, 4; Band 2, 3; Vice President 4; Honor Society 3, 4.

Smart, sophisticated, genial, good looking, good personality, good friend, likes sports, blue Pontiac.

ROBERT L. BABCOCK

"Bob" "Babo"

Coolidge School. Football 1.

Shop, blue eyes, cheerful personality, spahetti, Henry's Gas Station, "40" Chevy, lots of fun.

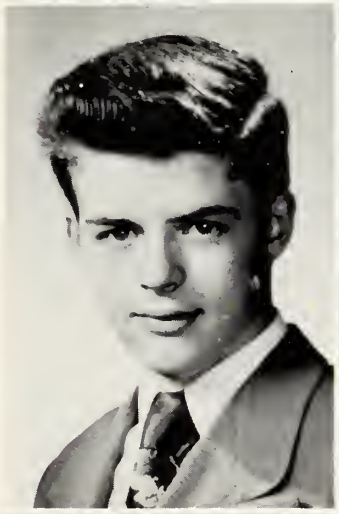

GEORGE BANGS

Waldoboro, Maine. Basketball; Baseball.

Tall, blue, conservative, jeep, high scorer, various jobs, seasonal sportsman, friendly disposition, terrific personality.

WALLACE E. BABCOCK, JR.

"Babo" "Wally"

Coolidge School. Football 1.

"50" Chevy Hard Top Convertible, Enjoys Dancing, Auto Shops, Open Air, Cheerful smile, pleasing personality.

DEBORAH A. BARROWS

"Debbie"

Roosevelt School. Junior Red Cross 2, Secretary 3, 4; Rifle Club 2, 3, Treasurer 4; Junior Classical League 3, 4.

Skating, tennis, canoeing, knee socks, red, swimming, Latin, Talkative, friendly.

ELAINE E. BARRY

"Blondie" "Speedy"

Towle High School, Newport, N. H. Girls' Chorus 3.

Blonde hair, lilting laughter, startling in black, "Honestly!", Framingham, "Down street," vanilla cokes, busy signals.

ELEANOR A. BERARDINI

"Ellie" "Shorty" "Cleo"

Roosevelt School. Allied Youth 2, 3; Girls' Club 3, 4; Pep Club.

Neat, petite, pretty long eye lashes, shiny black hair, french fries, marshmallows, dancing, painting, cute figure, snappy dresser, Channel No. 5, Revere, Brighams, popular music.

MARILYN P. BEAUREGARD

"Boogie"

Lincoln School. Imprint 4; Girls' Club 3; Girls' Chorus 2; Library Club 3; 4; Basketball 4; Allied Youth 1, 2.

Perky, bright eyed, flirtatious, talkative, topic of conversation "Jerry," Likes bowling and black '47 Fords, Melrose Theater, rhythm and blues.

EARLE BERGMANN

"Earle" "Berg"

Coolidge School. Allied Youth 4; Track 4; Imprint Business Assistant 4.

A & P, '39 Chevie, B. Y. F., basketball, friendly, blue, fried clams, eye for girls.

CAROL BECK

"Becky"

Coolidge School. Allied Youth 2, 4; Basketball 1; Girls' Club , 4.

Vivacious, sparkling, conscientious, well-liked, reliable, friendly, sincere, the "winker," belle of Cape Cod, hilarious lunch hours, confident, unassuming, loyal, gay, good company any time.

DAVID BERGSTROM

"The Berg" "Bugs"

Roosevelt School. Cross Country 4; Track 1, 2, 3, 4.

The intellectual type, a great chauffeur, hot "50" Plymouth, great sense of humor, eternal smile, sports-lover, First National, runs like a gazelle, steak dinners, wears blue.

CHARLES F. BELCHER

"Charlie" "Belch"

Coolidge School. Hockey 1; Basketball 3, 4; Allied Youth 4.

White Mountains, Brigham's, Y. M. C. A., skiing, enjoys dancing, 6'5", sub sandwiches, Fried Clams, always dressed in blue, Glenn Miller Records.

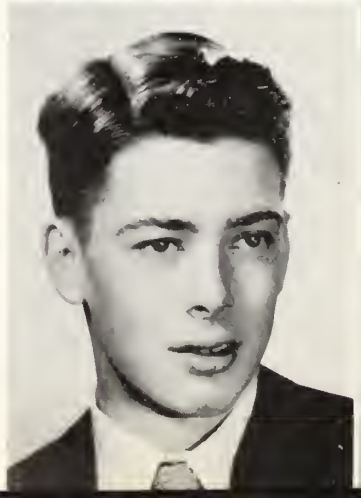

BARBARA A. BERTHEL

"Barb" "Jello" "Bertha"

Roosevelt School. General Chorus 1; Allied Youth 2; Girls' Chorus 2, 3, 4; Girls' Club 3, 4.

Delightful, polite, good sense of humor, a good friend, Corny jokes, interesting, loves waffles, York's Drug Store.

STEPHANIE BINDEN

"Stesh" "Steph"

Woodville School, Wakefield. Student Congress 2; Softball 1; Basketball 2, 3, 4; Imprint 2, 3; Girls' Sports Editor 4; Girls' Club 3, 4; Girls' Athletic Association, Treasurer 4.

Contagious smile, homemade pizza, versatile and popular chocolate frappes, "The Blue Bomber", unexpected wit, ticklish, infectious giggle, freckles.

JOSEPH P. BRENNAN

"Joe"

Malden Catholic.

Hockey fan, soda jerk, straight hair, pizza, Westerns, "Plenty of Onions," "38" Plymouth, distinguished, a hit to all.

JUNE M. BOTTE

"Red"

Malden High School. Girls' Club 3, 4; Softball 3, 4 Manager, 4; Bowling Manager 4; Student Congress 4; G. A. A. 4;

That friendly smile, vivacious, blue, pizza, Saturday Nights, lots of friends, Red Sox, excellent dancer, Symphony Sid, future nurse.

BEVERLY J. BREWER

"Bev" "Bidgie" "Bevey"

Coolidge School. Cloak and Plume 1, 2; Rifle Club 2, Girls' Club 3, 4; Bowling Club 3, Captain 4; Allied Youth 4; Masque and Wig, Corresponding Secretary 4; Pep Club.

Kimball Union Academy, quiet and reserved, pretty smile, medical secretary, always a good listener, basketball, true friend to all, Annapolis fan, pretty brunette, winning personality.

ROBERT R. BOTTE

"Bob"

Malden High School. French Club 4.

Tall, talkative, real cool lad, loves Kay Starr's music can be seen with Kenny, Billy, Teddy, Joe.

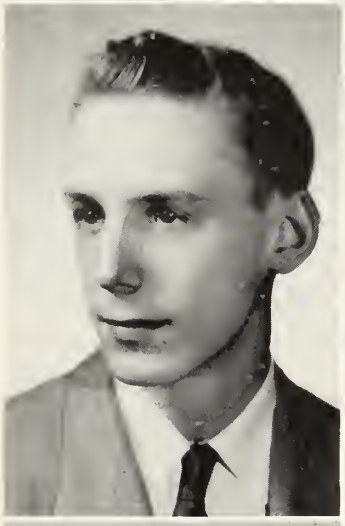

AUDREY H. BROTHERS

"Widgie"

Lynn English. Girls' Club 4; Allied Youth 4.

Rhythm and Blues fan, future artist, easy going, pleasing personality, scads of blue clothes, cute, neat, good dancer.

DONALD L. BRENNAN

"Don"

Roosevelt School. Football 1, 2; Track 3, 4; Indoor Track 4; Cross Country 4.

Demolay, bowling, fishing, "41" Ford, California, golf, good swimmer, skiing trips, loves pizza, blondish, A. C.

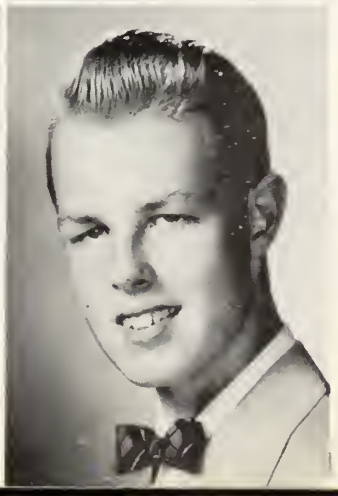

JAMES BUCHERT

"Jimmy" "Jay" "Buchett"

Roosevelt School. Hockey 1, 2, 3; Baseball 1, 2, 3, 4; Cross Country 4; Allied Youth 4; Hi-Y 4.

Sports enthusiast, baseball, pizza, '51 Pontiac, sweaters, jazz concerts, Maine, The wall, winning smile, hates ties, Roy Hamilton, Bruins fan, Stubborn, Never in a hurry.

SANDRA L. BURNETT
"Sandy"

Coolidge School. Cloak and Plume 2; Chorus 1, 2, 3; Rifle Club 3, 4; Masque and Wig 3, 4; Alternate Student Congress 3; Business Manager of Nuntius 2; Imprint Staff 4; Bowling Club 4; Girls' Club 4; Pep Club 4; Greek Club 2.

Attractive to the eye, dreamy, "Model A Ford," "Ah Phoomph," sunny smile, sincere, likes music.

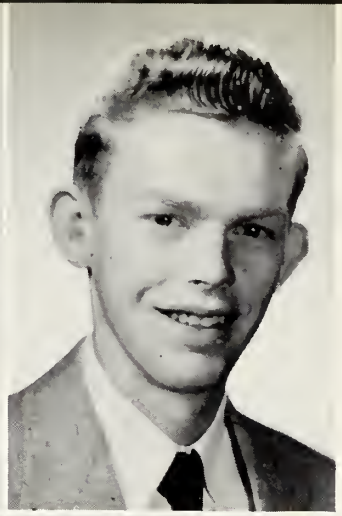

GERALD CALLAHAN
"Jerry"

Lincoln School.

Easy going, trustworthy, Emerson Place, submarine sandwiches.

DAVID M. BURNS
"Dave" "Burnsey"
"Burnso" "Sabu"

Malden Catholic.

Cars, girls, crazy shoes, modern progressive sounds, food, checkered coats, a good laff, Mac's Esso, Sammy's, happy-go-lucky, talkative, frank, magnetic, interesting.

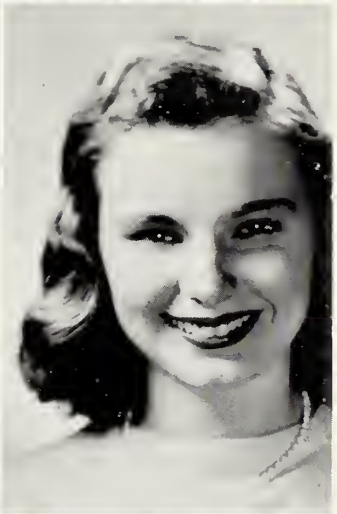

NANCY J. CAMPBELL
"Nance"

Roosevelt School. Cloak and Plume 1, 2; Allied Youth 3; Girls' Club 3, 4; Red Cross 2; Vice-President Red Cross 3, 4; Pep Club; Chorus 1, 2.

Pretty and poised, serene, capable, polite, well informed, an airborne admirer.

WILLIAM F. BURNS
"Burnsy"

Coolidge School.

Tall, cool, calm, collective, easy going, thrives on pizza, Symphony Sid, easy to meet, nice to know.

ANNETTE CANOLE
"Annette"

St. Mary's. Girls' Chorus.

Pleasant, 2 tone green Ford, Malden, Reggie, quiet, the color red, quite new in school, pizza and Italian food, peppy, bowling.

MADELINE C. BUSTIN
"Carol"

Coolidge School. Allied Youth 1, 2; Girls' Club 3, 4.

Always a smile, white Fords, "Let's dance" vanilla cokes, happy-go-lucky, clothes enthusiast, Hilltoppers, Joni James fan, Iatlian food, "Get out of here," sparkling blue eyes, loves Canada, loyal friend, pet hat e - two-faced people, loves to sing.

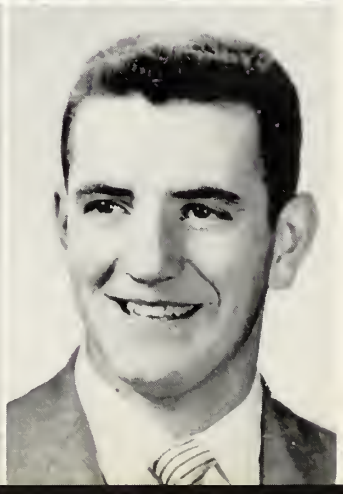

ALBERT L. CARRIER
"Al" "Kanuk"

Maine. Fooball 1, 2, 3, 4

Manly, easy going, keen mind, gentlemanly, unruffled, talk, good dancer, likes Lasagna and Italian spaghetti.

ANDREA C. CARRIER
"Andy"

Saint Joseph's School, Portland, Maine. Class Treasurer 4; Basketball 1, 2, 3, 4; Field Hockey 1, 2, 3, 4, Captain 2, 3; Softball 1, 2, 3, 4; Student Council 3, 4; Student Congress 4; Winter Ball Committee 3, 4; Delta Tri-Hi Y 3, 4; Glee Club 4; Cheerleader 3, 4; Operetta 4; Girls' Club 3, 4.

School spirit, winning smile, personality plus, favorite color, red, good athlete, pet peeve, liars, "You ole devil," "Weirdy," bowling, roller skating, swimming, dancing, boating, water skiing.

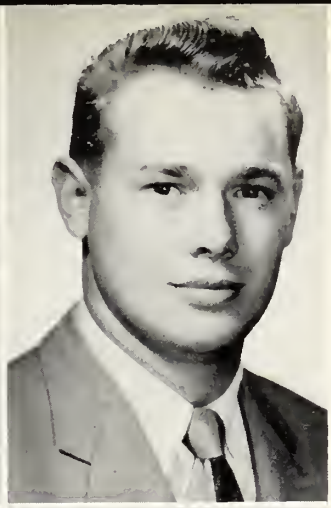

THEODORE K. CATHCART
"Ted" "Tippy" "Kirk"

Coolidge School. Student Congress 1; Log Literary Staff 4; Baseball 1, 2, 4; Basketball 1, 2; Football 1, 4; Junior Prom Committee 3; Allied Youth 4.

Popular, unassuming, "41" Chevy, well dressed, big grin, inexhaustible, wit, steak and french fries, brothers, sports enthusiast,, partial to short girls, generous, YMCA, Pillings Pond, I'll say."

JOYCE R. CARTER
"Joyce"

Lincoln School. Allied Youth 2; Junior Classical League 3, 4; Delta Tri-Hi Y 3, 4; Junior Prom Committee 3; Girls' Club 3, 4; Vice-President 4; Pep Club President 4; Cheerleader 3, Captain 4.

"Hep! M. H. S.", big cheery smile, very friendly, "Weirdy," peppy, dimples, right out of a bandbox, "Funny, isn't it?"

SANDRA W. CATTLEY
"Sandy"

Coolidge School. Junior Red Cross; Cafeteria 2, 3, 4; Girls' Club 3, 4; Junior Classical League 3; Pep Club 4.

Pretty, blue eyes, long blond hair, green ford, square dancing, fried chicken, airline hostess.

DOREEN A. CATALDO

Coolidge School Library Club, President 1; Allied Youth 1; Girls' Club 3, 4; Modern Dance 1, 2; Bowling Club 4.

Adorable, big brown eyes, natural curls, trustworthy, "Better late than never," Coffee frappes, convertible, North Reading, nice clothes, Private secretary, fun loving.

JOSEPH S. CERRETANI
"Eeegs" "Jo Jo" "Bronko"

Lincoln School. Football 1, 2, 3, Captain 4; Student Council 2; Student Congress 2; Allied Youth 4; Chorus 2; Track 3.

Four year man, spaghetti, steak, Ford convertible, Maine, YMCA, well groomed, parties, strong, silent, redhead, Winter Ball, hates Wakefield, Richardson's worker, college.

DAVID E. CATE
"Dave"

Roosevelt School. Track 2; Student Council 4..

Refreshing personality, sound, gentlemanly, interesting, Popular and Classical music, lobster, onion rings, Avid track fan.

LOIS CHAMBERLAIN
"Loie"

Pittsfield High School. Homeroom Representative 1, 2; Softball 1, 2; Girls' Club 4.

Bell's Card Shop, swimming, basketball, friendly, good looking, well liked, Gordon College.

JUNE C. CHEEVER

"Junie"

Arizona. Pep Club 4; Girls' Club 4; Bowling Team 4; Tennis Team 4; Allied Youth 4.

Attractive, blue, avid football fan, sardine and cheese sandwiches, sincere, ambition, airline hostess, pretty smile, Schubert, Biology.

RONALD COISH

"Cushy" "Ronny"

Medford Trade.

Favorite hangout—Mac's Esso Station, fried clams, blue "49" Ford, likable, quiet, always smiling, May see him in Rockport, Sammy's, "Fer crying out loud."

JOHN W. CHENEVERT

"Lard" "Slim"

Maine. Glee Club 4.

Demolay, keen mind, loves to dance, airy personality, corny remarks, friend clams.

JOHN COLCLOUGH

"Johnny" "Jack" "John"

Malden High School. Football 3, 4; Track 3, 4; Rifle Club 3, 4.

Good build, tall, blond, gray DeSoto convertible, smart, good natured, neat dresser, sports minded, never gets mad, good personality, big eater, "I'll never tell."

DIANA M. CLARKE

"Di" "Dia"

Coolidge School. Clock and Plume 1, 2; Glee Club 3, 4; Girls' Club 3, 4; Pep Club 4.

Curiosity, chatterbox, passion for blue, pet hate math, far away places, carefree, smile, mania for chocolate, artistic, her dream, "What a panic."

JAMES D. CORTESE

"Jim" "Jimmy"

Lincoln School. Cafeteria 1, 2, 3, 4; Rifle Club 1.

Air Force Reserve, Ohio, Al, Bob, Don, Tom, Easy going, always smiling, spirited and confident, wears blue, "49" Pontiac, Glenn Miller, bowling, skating, dancing.

BEVERLY S. CLEWORTH

"Bev" "Cleo"

Lncoln School. Imprint 2, 3, 4; Junior Classical League 3, 4; Honor Society 4.

Loyalty, idealistic, dreamy, pizza, afternoon teas, archeology, Spanish, Science, fiction, gold and buff-colored cats, Classical music, unconventional.

Lots of luck to one of the most "frantic" girls we know — Bev

SARA J. CRABTREE

"Sally"

Coolidge School. Glee Club 4, Girls' Club 3, 4; Rifle Club 3; Girls' Chorus 3.

Blue, ice cream and brownies, blonde hair, blue eyes, always a friendly hello, pleasing smile, Art.

FRANKLIN D. CRAWFORD
"Dave" "Crawfish"

Brown Junior High. Football 1; Allied Youth 4.

Fourty-six "Merc" club coupe, Valley Club, Brighams', long trips, good food, always ready for a party, good looking, well dressed, dancing, "I'll say."

RITA M. DAMI
"Reet" "Red"

Coolidge School. Girls' Club 3; Girls' Chorus 2, 3.

Clever, attractive, Hill's paper store, favorite color-blue, original, dependable-in spite of being behind time, Rhythm and Blues music, flirtatious, "That's good for a laugh!", Italian Boy haircut.

CLAIRE M. CUMMINGS
"Little One"

Roosevelt School. President Library Club 1; Vice-President Modern Dance 1, 2, 3, 4; Drum Majorette 2, 3, Head Majorette 4; General Chorus 1; Girls' Chorus 3.

Imaginative, Gullible, quick witted, trim, mad about dancing, Huntington, happy hampton, "50" Ford.

MARILYN L. DeCOSTE
"Lynn" "Lindy"

Roosevelt School. Art Club 1; Honor Society 3; Cloak and Plume 1; Field Hockey 2, 3; Student Congress 3; Pep Club 4.

Sweet, cute, smart, vivacious, pert, color-blue, Irish temper, Buttrick's in Medford, Glenn Miller's music.

JOHN A. CURTIS
"John"

Coolidge School. Chorus 1; Cloak and Plume 1; Operators' Club 2; Orchestra 2, 3, 4; Tennis 1, 2, 3, 4; Glee Club 3, 4; Cafeteria; Senior Speakers' Bureau; Honor Society.

Photography, physics, chemistry, sailing, radio, music.

JANE C. DELANO
"Jane"

Roosevelt School. Girls' Softball 1, 2.

Tall, short brown hair, brown eyes, keen, neat, friendly, reliable, well informed.

JOAN E. DAFFINEE
"Joan" "Joanie"

Lincoln School. Cloak and Plume 1; Girls' Rifle Club 2, 3, President and Captain 4; Junior Classical League 3, 4, Girls' Club 3, 4; Current Events 3; Pep Club 4.

Quiet, potato chips, Summers in Lunenburg, friendly, blue, University of Massachusetts, sharp-shooter, known by everyone, smart, serious, likes music cats, Math, pet peeve - sisters.

ELAINE M. DeMERS
"Elaine"

Thomas Jefferson, Richmond, Virginia. Allied Youth 2, 3; Program Chairman 4; Tri-Hi Y 3, 4; Honor Society 3, 4; Treasurer 4; Pep Club 4; Glee Club 4, Girls' Chorus 3; Operetta 4; Girls' Club 3, 4.

Eyes like a hurt cocker spaniel, pint-sized flirt, genius at work, cokes with ice, hospitality plus,, "cottin-pickin."

WILLIAM DERUSHA

"Bill" "Willy"

Roosevelt School. Cross Country 1, 2, 3; Student Congress 2.

Eats plenty of veal, polite, full of fun, wise, loves to cook, DeMolay.

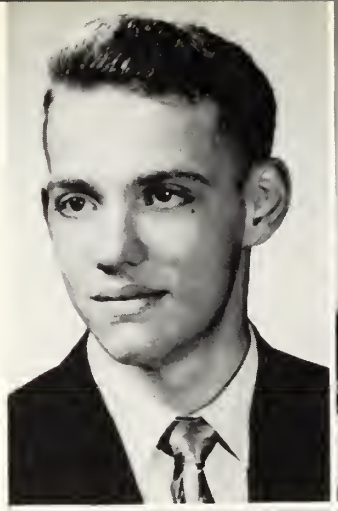

CAROL E. DUNBAR

"Dimples"

Lincoln School. Girls Chorus 1, 2; Glee Club 3, 4; Librarian, Pep Club 4; Girls' Club 3, Welfare Committee 4; Bowling Team 3; Allied Youth 4; Tennis Team 4.

Sweet, sincere, darling dimple, dreamy, pretty smile, pleasantly shy, a wee bit gullible, crinkly eyes, impulsive, partial to pink, "Tuxedo Junction."

NANCY M. DONOVAN

"Nance" "Dunnie"

Lincoln School. General Chorus 1; S. A. T. Office 1, 2, 3, 4; Allied Youth 2; Girls' Club 3; Treasurer 4; Junior Classical League 3; Pep Club 4.

Sparkling personality, blue eyes, Lee's friends, a house on the Fells, fastidious, hockey enthusiast, summers at Ogunquit and Wallis Sands, "I Spoke To Soon," passion for pizza, "You're a winner," "debutante."

NANCY JO DWYER

"Nance"

Saint Mary's School. Girls' Club 3, 4; Bowling 4; Junior Red Cross 3.

Smiling big brown eyes, sincere, a contagious smile, "41" Ford, sandwich lover, easy going, shining brown hair, modest.

MARILYN DUBROFSKY

"Mal"

Roosevelt School. Cloak and Plume 1, 2; Allied Youth 2; Girls' Club 3, 4; Masque and Wig 3, 4; Red Cross Council 4; Pep Club 4; Modern Dance 4; Honor Society 3; Bowling Club 4.

Ambitious, talkative, sense of humor, partial to black, Tony Bennett fan, friendly, sparkling brown eyes, pizza and submarine sandwiches, "Little Things Mean a Lot," rhythm and blues.

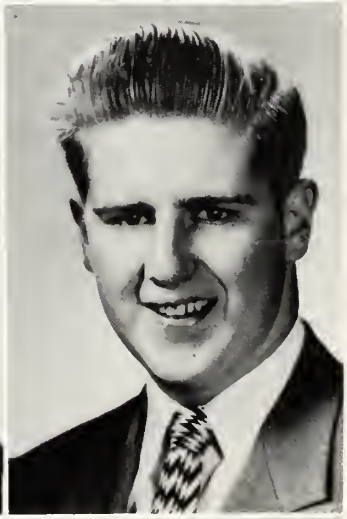

PETER DWYER

"Pete"

Roosevelt School. Basketball Manager 1, 2; Tennis 2, 3, 4; Hi Y 3, 4; Mask and Wig 4; Boys' Chorus 2.

Big shoulders, tall blond, blue eyes, good natured, avid sports enthusiast, football, quick witted, popular, great personality, "all the time."

SUZANNE DUFF

"Sue" "Duffy"

Lincoln School. Chorus 1, 2, 3; Red Cross 2; Allied Youth 2, 4; Girls' Club 3, 4; Welfare Committee Chairman 4; Pep Club 4; Bowling Club 4.

Bailey's Island, Maine, skiing, black Chevy, cats, "Lost Chord," mischievous, irresistible, mind of her own, never a dull moment, immaculate, "Turn Blue."

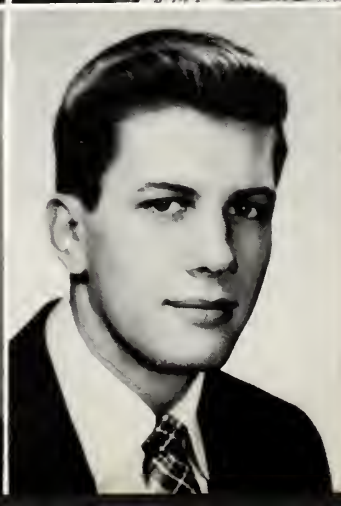

THOMAS W. EASTMAN

"Rocky"

West Virginia. Allied Youth 4.

Northeastern after school, hunting and fishing, dancing, Glen Miller, Senior Proms, stakes and french fried potatoes, likes the color brown, medium height, dark, flirtatious, "That's Rocky."

ROBERT G. EUSTACE
"Bob"

St. Mary's. Football 1; Baseball 2; Cross Country 3.

Smooth dancer, athletically inclined, debonair, gentlemanly, macaroni and cheese, loves sports, aggressive.

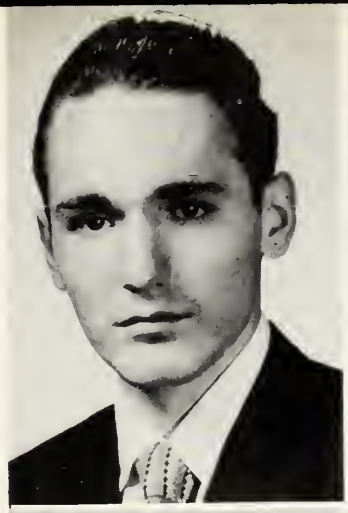

FRANCES M. FINIGAN
"Fran" "Frannie"

Roosevelt School. Allied Youth 2; Girls' Club 3; Red Cross 3; Student Congress 3.

Short, black curly hair, stunning figure, cute, gay, easy going, Italian spaghetti.

NANCY C. FALL
"Nan"

Coolidge School.

Petite figure, pretty face, ipana smile, understanding eyes, true friend, sense of humor, good listener, vivacious personality, perfers dark colors.

MADELYN C. FITZPATRICK
"Midge" "Fitzy"

Coolidge School. Class Treasurer 3; Student Council 3, Treasurer 4; Student Congress 1, 2, 3; Winter Ball Committee 3, 4; Junior Prom Committee 3; Cheerleader 3, 4; Pep Club Executive Board 4; Girls' Club 3, Membership Commitee 4; Allied Youth 2, 3; Tri-Hi Y 1, 3, Vice President 2, Treasurer 4; Field Hockey 2, Captain 3, 4.

Mischievous smile, slowpoke, allergic to homework, mocha-mint frappe, sparkling personality, always talking, cute, Irish, smile for everyone, loyal friend.

FRED G. FERGUSON
"Itch"

St. Mary's School. Football 1.

Gullible, quick witted, easy going, "diddlers" ladies man.

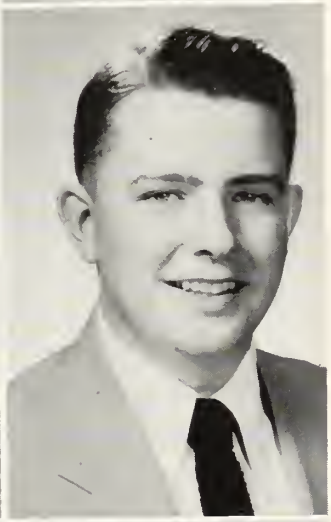

HERBERT L. FLETCHER
"Herb" "Fletch"

Roosevelt School. Rifle Club 3, 4; Glee Club 3, 4; Hi-Y 4; Cross Country, Assistant Manager 4; Operetta 3, 4

DeMolay, '50 Plymouth, Scituate, bowling, pizza, "Sonny," good smile, "Adventure," easy going, talkative, responsible, very friendly, clever remarks at opportune moments.

ROBERT J. FERRIMAN
"Jim"

Wakefield High School. Hi-Y 3, 4; Allied Youth 4; Masque and Wig 4; Junior Classical League 3, 4; Track 2, 3, 4; Indoor Track 4; Senior Prom Committee 4.

Track star, "Our Hearts Were Young and Gay," good looking, wavy hair, Italian food, Green, good natured, Wakefield.

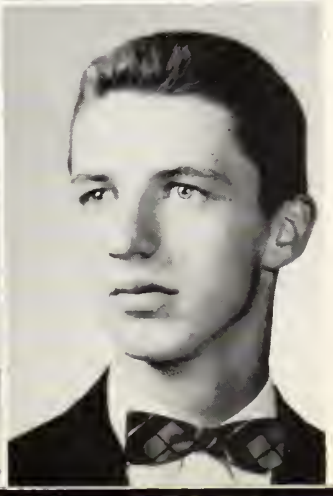

RICHARD FOGARTY
"Richie" "Fog" "Dick"

Coolidge School. Allied Youth 4; Hi-Y 4; Junior Classical League 3, 4; Baseball 1, 2, 3, 4; Basketball 2, 3, 4; Cross Country 4; Hockey 1.

Tennis, collegiate, "53" Ford, pizza, Harvard, Jazz concerts, Scituate, sports enthusiast, studious humorous, white bucks.

J. MERLE FORGEY
"Forge"

Coolidge School. Freshmen Chorus; Cloak and Plume 1, 2; Allied Youth 2; Glee Club 2, 3, Secretary - Treasurer 4; Girls' Club 3, Corresponding Secretary 4; Tennis 2, 3, 4; Honor Society 3; Senior Speakers Bureau 4; Junior Classical League 3, 4; Pep Club 4.

Unfailing wit, size fours, crazy driver, infectious laugh, "m-m-m- boy," real blonde, tuna fish sandwiches, boy blouses, hen parties at Betty's, "Hah!", "Any left-over lunch!", New Chevy, Ministers daughter???

JUDITH L. GARDNER
"Judy"

Roosevelt School. Art Club 1; Girls' Chorus 1, 2; Imprint 2, 3, Feature Editor 4; Masque and Wig 3, 4; Girls' Club 3; Welfare Committee 4; Girls' Athletic Association 3, 4; Girls' Basketball Manager 4, assistant 3; Current Events Club 3; Junior Prom Committee 3; Junior Classical League 3, 4; Congress 4; Cheerleader 4; Senior Speakers Bureau; Allied Youth 2; Log Literary Staff; Senior Prom Committee.

Rookport, "Night and Day," cute, peppy, Betty's dill pickles, eye for clothes, vivacious, mad chemistry student "Weirdy."

JOAN A. FUCHS
"Joni"

Coolidge School. Girls Club 3, 4; Allied Youth 1, 2, 3; Delta Tri-Hi-Y 1, 2, 3, 4; Historian 2; Imprint Typist 3, 4; Log Staff.

Pretty eyes, nice clothes, "Hey there!" Harwichport, anything pink, prank instigator, reserved, "Moonlight Sernade," Hopkins'.

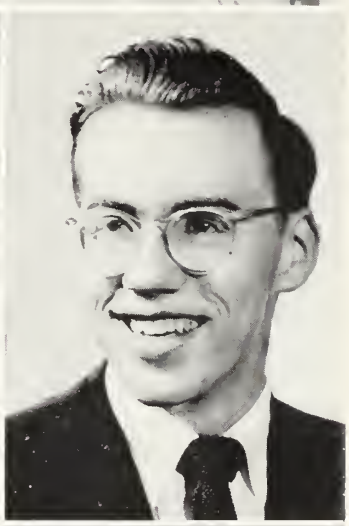

GEORGE J. GARLAND
"Chuck" "Swing"

Malden. Cloak and Plume 1, President 2; Orchestra 1, 2, 3; Band 1, 3, 4; Masque and Wig 3, 4; Allied Youth 4; Senior Speakers Bureau; Glee Club 4.

Alive, sound, witty, York's Drug Store, flirtatious, Dramatic, "Cool Saxaphone," famous, good manners, well liked.

PETER FULLER
"Pete"

Roosevelt School. Log Editor and Chief; Imprint 3, 4, Boys' Sports Editor; Masque and Wig, Treasurer 4; Glee Club 2, 3, 4; Junior Classical League 3, 4; Allied Youth 1, 2; Senior Speakers Bureau; Hi-Y; Class Historian; Football 4; Basketball 1, 2; Track 1, 2, 3, 4.

Conservative, white bucks, gray flannels, speedy, all sports, outdoorman, great guy.

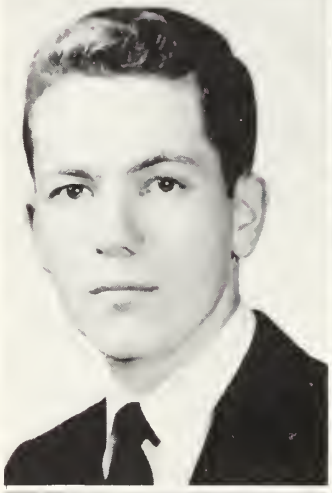

CONSTANCE E. GARRETT
"Connie"

Coolidge School. Allied Youth 2, 4; Cloak and Plume 1; Glee Club 2, 3, 4; Operetta 2, 3, 4; Girls' Club 3, 4; Delta Tri-Hi-Y 1, 2, 3, 4, Secretary 3; Pep Club 4; Current Events Club 3; Log Business Staff.

Imported from the West Coast, pixie, sweet sophistication, Bette Davis walk, "See you at Elaine's", coke and potato chips, make it blue, "fabulous."

MARY ANN GALLAGHER
"Mary"

Coolidge School. Red Cross 2; Field Hockey 2; Girls' Club 3, 4.

Quiet, short black hair, Franklin Square, Convertible, polite, late sleeper, easy going, "Magnificent Obsession," a good friend.

ELAINE GATELY
"Eg"

St. Mary's High.

Color - lime green, Italian spaghetti, Kelly's, Hopkins, hair - auburn, Stoneham Square, Buick, "Deep Purple," has a pleasing personality.

ALLAN GERRISH

Roosevelt School. Track 2, 3, 4; Hockey 1; Cross Country 4; Hi-Y; Secretary 3, 4; Log Staff.

Lightning like sense of humor, Hot (?) Plymouth convertible, carrot-top, collegiate, white bucks, mathematical wizard, Glenn Miller fan, future engineer, takes things easy, catching laugh, uninhibited individualist.

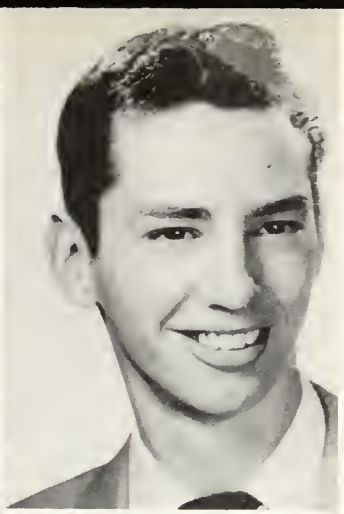

CHARLES A. GOLDSMITH, JR.

"Chuck"

Rosevelt School. Student Congress 1; Basketball 2, 3.

Very smart dresser, personality, great on his set of drums, a friend to all, rhythm and blues, rates best in music, "Symphony Sid."

DONALD R. GERRY

"Don" "Donnie"

Roosevelt School. Hockey 1; Allied Youth 1, 2; Glee Club 2, 3, 4; Band 4.

'49 Ford, Melrose Hospital, Stockcar races, Adventure, Jets, W. O. R. L., easy going neat, Demolay, polite, handy.

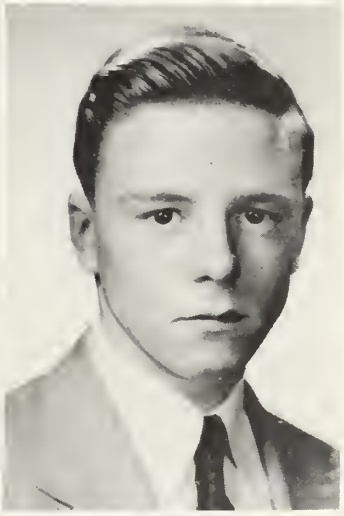

ALAN L. GOOCH

"Al"

Lincoln School.

Alive, easy going, Ladies man, neat, sports, good athlete, quick witted, Kelly's manly big Brother.

EDWARD GERVAIS

"Ed"

Waterville Maine High School. Basketball 2, 3, Co-Capt. 4; Baseball 3; Track 2, 4; Football 4; Junior Prom Committee; Student Congress 4; Hi-Y 4.

Easy to get-along with, intelligent, versatile athlete, basketball, popular, neat dresser, blushes, '41 Plymouth - $20, (Hawaiian Bronze?), skiing, red.

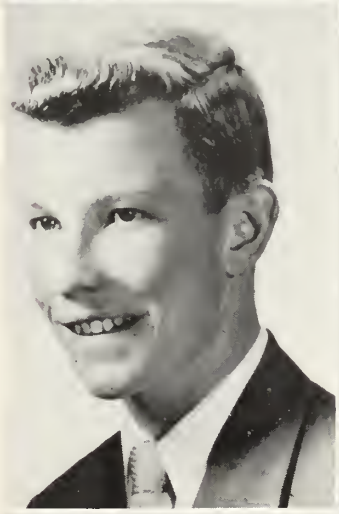

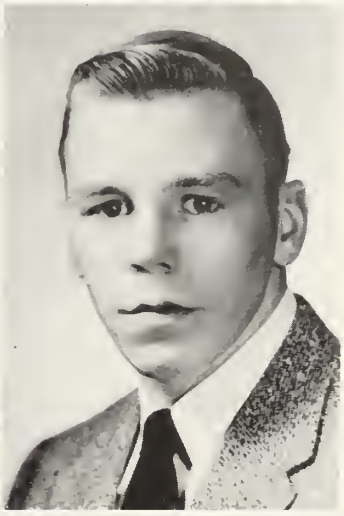

PAUL L. GOOCH

"Les"

Lincoln School.

Kelly's always has a joke, big smile, sharp dresser, neat, good looking, full of fun, everyon'e pal, '50 Buick, ladies' man, lunch period, Stop and Shop.

KENNETH GLOVER

"Ken"

Roosevelt School. Cross Country 1; Allied Youth 2.

Good natured, '54 Chevy, Garniss, likes to play hockey, blue eyes, D. A.

EDWARD J. GORRIE

"Ted"

Wakefield High School. Track 2, 4; Cross Country 4; Band 2, 3; Allied Youth 4.

Argyle socks, vanilla frappes, tall, curly hair, J. A. T. P., Wakefield, the Blue Bomber, good dancer, I dig you the most, always a smile, The A. C.

RICHARD G. GOULD
"Dick"
Boston College High School.
Moved from Dorchester, genial, reserved, swim ming, fishing, boating sports, plans to go to college.

MARY ANN HALL
"Mary"
Charlestown. Chorus 1, 2; Pep Club 4.
Enjoys music, egg salad sandwices, sports fan, fun loving, loyal, likes dancing, loves to sing, french fries.

ERNEST J. GULLA
"Ernie" "Igor"
Everett. Football 1, 2, 3, Captain 4; Basketball 2, 3; Track 3, 4; Chorus 2; President of Class 2; Vice President of Student Council 2; Student Congress 2.
Good looking, Personality, well liked by all, flashing smile, bold in geometry classes, intelligent at times, College undecided, colorful dresser, lover of Italian food.

WINTHROP L. HALL
"Skip"
Coolidge School. Student Congress Alternate 2; Tennis Team 1, 2, 3, 4; Captain 3; Glee Club 4; Imprint Business Assistant 4; Allied Youth 4; Boys' State Representative; Intramural Basketball 2; Washington Party Committee 3.
Summer vacations at Lake Winnipesaukee, coffee frappes, good looking, clever, pleasant smile, ambitious, DeMolay, always in a hurry, Tony Trabert fan.

MARTIN HACKENDORF
Coolidge School. Freshman Football; Imprint 2, 3; Managing Editor 4; Honor Society 3, 4.
National Guard, likes football, chemistry genius, enjoys reading, likable, studious, friendly, sure to succed.

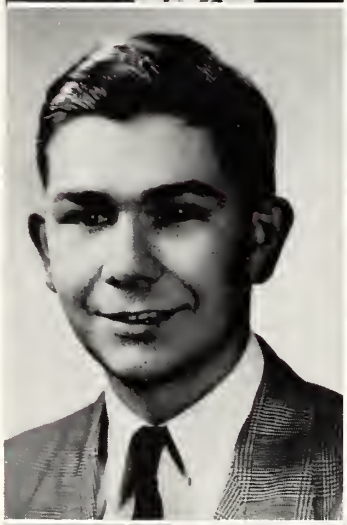

RICHARD A. HAMMOND
'Dick" "Red"
Coolidge School. Football 1; Golf 2.
Mac's Esso, "46" Merc, neat, easy going, alive, cordial, pleasant, confident, cool, honest.

JOHN G. HAGBERG
"George" "Weege"
Coolidge School. Football 1; Glee Club 2, 3, 4.
Sammy's, Mac's Esso, hot Ford, harmonizing, dead pan humor, winning personality, plenty of friends to prove it, neat dresser, good for a joke.

ALLAN B. HANSCOM
"Al"
Roosevelt School. Football 1, 2, Hockey 1, 2, 3, Track 3, 4.
Reckless, imaginative, bold, confident, popular, sports minded, hot rod, popular with girls, Physical Ed. teacher, A. C.

WILLIAM C. HARDING

"Will" "Lyle"

Lincoln School. Band 1, 2.

Wiffle, "Girls' that smoke," baseball, color - red, '47 Buick, brown eyes, pleasing smile, "Get off my ear."

WINONA R. HAYWARD

"Nona"

Lincoln School. Masque and Wig 3, 4; Rifle Club 3; Pep Club 4.

Quiet, friend clams, pizza, hot fudge sundaes, Bing and Gary Crosby, Four Ladds, wonderlust, show business, spur of the moment ideas, neat, sincere, easy-going, "Yes'm, Golly whiz, M. G. (car).

ROBERTA J. HARDY

"Bobbie"

Coolidge School. Cafeteria 3, 4.

Orchird, pizza, Pelham New Hampshire, '54 Chevy, Cow Cow Blues, sense of humor, tall blonde, "terrific," "sure it is," giddy girls.

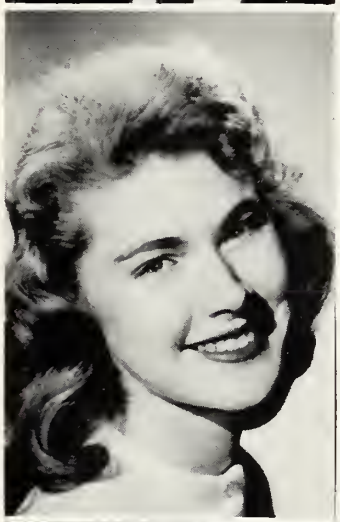

MARY HENNIGAN

Lincoln School. A. Y. 1; Girls' Chorus 3.

Brown hair, "Crazy," hazel eyes, loves rhythm and blues, Wakefield Bowling Alleys, witty remarks, "Hi there," loves to dance, talkative, pizza, always smiling.

BRADFORD A. HARMON

"Brad" "Snuffy" "Curly"

Brookline.

Very neat, polite, well mannered, advice to Freshman — "Study," sunny smile, honest, wants to be F. B. I. agent, favorite song — "Why Should I Love You," drives '50 Plymouth sedan, fried clams, Buicks, writes letters to Florida State University.

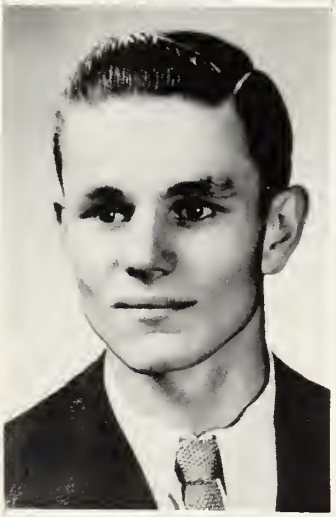

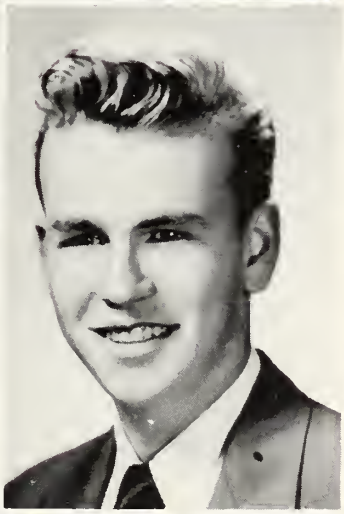

FRANK A. HERLAND

"Lover"

Coolidge School.

'46 Ford, good looking, swimming, football, girls, pizza, "Mac's", Bonfantis, anything blonde, good friend, parties, rhythm and blues.

NANCY HARROWER

"Nan"

Malden High School. Girls' Chorus 3, 4, Red Cross Representative 4; Tennis 4.

Favorite sport, ice skating, sincere, smiling, likes Classical music, neat dresser, frappes, pretty in blue, plans to attend college.

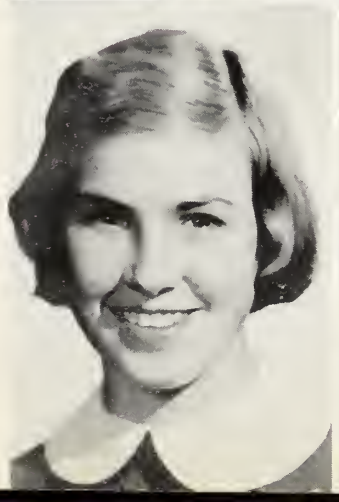

DIANNE L. HJERPE

"Di" "Dee"

Coolidge School. Basketball 3, 4, Girls Chorus 4; Junior Red Cross 4; Girls' Club 4.

Roy Hamilton, "You'll never Walk Alone," roller skating, alive, bewildered, trim, easy going, Airline Hostess, blond, New Orleans, bright eyes, '46 Ford, amusing.

SUSAN A. HOBDAY

"Sue" "Hob" "Blondie"

Roosevelt School. General Chorus 1; Tennis 1, 3; Glee Club 2, 3, 4; Operetta 3, 4; Allied Youth 2, 4; Girls' Club 3, 4.

Oh,that blond hair!, Blues and Jazz, "Dubutante," Dartmouth, stardust, swimming, Cape Cod, Messiah, Glenn Miller fan, Spanish dancing, "Really?"

PRISCILLA H. HOYT

"Peppy"

Coolidge School. Freshman Chorus; Delta Tri-Hi-Y 1, 2, 3, Chaplin 4; Glee Club 2, 3, President 4, Girls' Tennis Team 2, 3, 4; Girls' Basketball Team 3; Allied Youth 2; Girls' Club Program Committee 3, Induction Team 4; Junior Classical League 4; Masque and Wig 4; Senior Speaker's Bureau; Pep Club 4.

Naturally wavy hair, "5'2 eyes of blue, Mischievous giggle, Dartmouth green, bubbling personality, letters, "That's what they all say," tennis instructor, lovely soprano vioce, 84025, "smiley," pep plus, college weekends.

MARY F. HODGDON

"Butch"

St. Mary's High School.

Creative, capable, good disposition, avid movie fan, classical music, red is her color, an artist, art school.

DIANE F. HUDSON

"Di"

Coolidge School. Girls Club 3, 4.

Reckless, witty, gullable, going steady, anything edible, confused, blue, '41 Chev., expressive eyes, to bed at 8:00, contagious smile, "What a riot."

BRUCE K. HOLM

"Ba-Ba"

Lincoln School.

Brown eyes, permament smile, energetic, eating fried clams, hiking, sleeping, swimming, animal movies, western hits and singers, someday, ladies man.

CHARLES A. HUGHES

"Charlie" "Char"

Coolidge School. Football 1, 2.

Tall, good natured, friendly smile, witty remarks, sleepy, unassuming, happy go lucky, hot rods, speed shifts, Mac's Esso.

JAMES E. HORSMAN

"Jim"

California.

Loves Italian spagetti, subs with hot peppers, likes to ride in '53 Mercury convertible, "Skokian" by Ralph Marterie, and spends most of his time in Stoneham, Air Force after graduation, shy, neat, has a smile for everyone.

LAURENCE B. HUTCHINSON

"Brad" "Hutch"

Coolidge School. Cross-Country, Assistant Manager 2, Manager 3, 4; Band 2, 3, President 4; Cartoon Club 1; Track Manager 4

DeMolay, President of C. S. M. J. F., '46 Chevy, '53 Olds, cars (?) records, New Hampshire, bowling, Warren Street, pizza, "Adventure, good friend, sports, always in motion.

ELIZABETH L. HYNDMAN
"Bettye"

Coolidge School. Art Club 1; Tri-Hi-Y 4; Treasurer 1, 2; Historian 3; Allied Youth 2, Student Congress 2, 4; Student Council 2; Winter Ball Committee 2; Red Cross 3; Imprint 2, 3, Editor-in-Chief 4; Masque and Wig 3, 4; Girls' Club 3, President 4; Girls' Tennis 3, 4; Bowling Club 3, 4; Pep Club 4.

Pickles by the barrels, machine gun laugh, that innocent look, there's always room at her house, inexhaustible energy, avid dentist-hater, ace chauffeur, cute and peppy, impressive wardrobe, bananas, always planning a party.

CAROL JACKMAN
"Jake"

Coolidge School. Art Club 1; Red Cross 2; Allied Youth 1, 2, 3; Modern Dance Club 4.

Loves vacations, submarine sandwiches, banana splits, artistic, "jealously," '53 Olds, faithful, good (?) chaperone, "guess who's home?"

PATRICIA A. HYNES
"Pat" "Hynesie" "Pickles"

Coolidge School. Allied Youth 1, 2, 3; Girls' Club 3, 4; Student Congress Representative 2; Junior Prom Committee 3; Imprint typist 4.

'54 Ford convertable, leopard skin, expensive clothes, shrimp cocktail, boy friends, swimming, Lake Winnepesaukee, powers model, wit, Miss Lake Shore Park, dancer, You Old Devil, tall, big hats, long eyes lashes, quiet, black coffee, fastidious, original.

LUCY JACKSON
"Lu"

Roosevelt School. General Chorus 1; Cloak and Plume 2, Vice President 1; Imprint 2, 3, 4, Representative 1; Glee Club 2, 3, 4; Operetta 2, 4; Girls' Club 3, 4; Senior Speakers' Bureau; Pep Club 4; Masque and Wig 4.

Sunny personality, "Student Prince," shoes, very friendly, York Beach, good natured, many hair styles, wonderful friend, musical, faithful Red Sox fan, animated, sweet and neat.

SHERWOOD R. IRISH
"Sherry"

Wakefield High School.

Loves anything that is blue, fried chicken, Air Force Reserve, High-Fi fan, fantastic, story writer, easy going, sincere, flirtatious, dreamy, personality plus, quick witted, calculating.

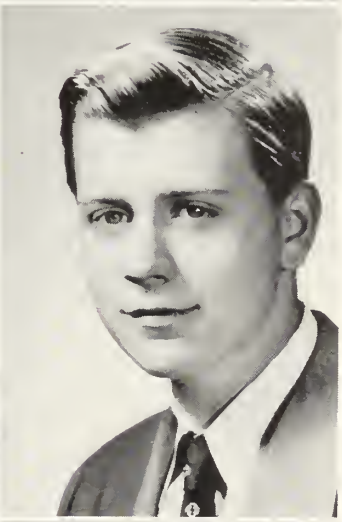

ROBERT A. JAMES
"Jessie"

Coolidge School. Imprint Business Assistant 4; French Club 4.

Hot Chevies, most sports, Mac's, quiet, good natured, student, everybody else's homework, pizza, anything blue.

PHYLLIS ISINGER
"Phyl" "Kraut" "Rusty"

Coolidge School. Allied Youth 2; Girls' Club 3, 4; Girls' Chorus 3, 4; Pep Club 4; Tennis 3, 4; Bowling 4.

Roller skating, bowling, basketball, partial to "September Song," likes Burt Lancaster, passion for the color beige, summer weekends at York Beach, Maine, Roy Hamilton's Ebbtide, spaghetti, Red Top, future plans include Chandler's.

JOSEPH JANGRO
"Joe" "Jang"

Coolidge School. Allied Youth 2; Football 1, 3, 4; Hockey 1 2, 3, 4; Baseball 1, 2, 3, 4; Log Business Staff.

Neat, confident, poised, clever, likes blue, green, '41 Plymouth, witty remarks, full of fun.

ADRITH JOHNSON

"Blondie" "Ade"

Coolidge School. Art Club 1; Red Cross 1; Allied Youth 2, 4; Glee Club 3, 4; Operetta 3, 4; Girls' Club 3, 4; Junior Classical League 3, 4; Bowling Club 3, 4; Masque and Wig 4; Pep Club 4; Imprint Business Staff 4; Tri-Hi-Y 4.

Stoneham, skiing, pizza, green Chevey, gullible, talkative, full of pep, football and hockey fan, smart dresser, loyal friend, Saco Maine, good disposition, mustard.

ROBERT C. JOHNSON

"Bob" "Swede"

Lincoln School.

'44 Dodge, "Adventure," good natured, always ready for a laugh, loves to eat, blonde hair, football, baseball, swimming, dancing, 6659.

GERTUDE A. JOHNSON

"Gerty" "Trudy"

Virginia.

Bewitching hair and flirtatious eyes, mysterious when silent, noted flirt, favorite color blue, demure, dainty, reserved, sincere, quick-witted, dislikes immature boys.

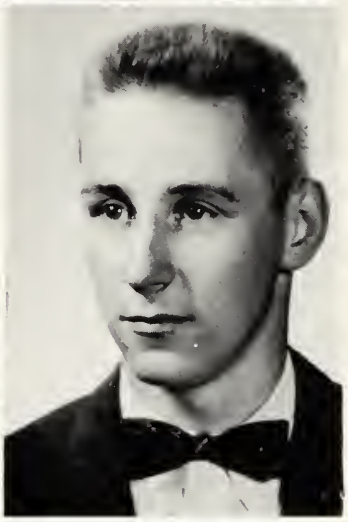

STEPHEN JOHNSON

"Steve'

Lincoln School. Baseball 1, 2, 3, 4; Hockey 1, 2, 3; Log Staff.

Math and Physic student, "Happy-go-lucky," many friends, Bop fan, "Moonlight in Vermont," blue red, submarine sandwiches, hot '41 Ford, Atlantic, 147 Essex St., Capri's.

GRACE B. JOHNSON

"Gracie"

Portland, Maine. Field Hockey 2, 3, 4; Basketball 2, 3, 4; Softball 2, 3, 4; Girls' Club 3, 4; Pep Club 4; G. A. A. President 4; Honor Society 3, 4; Allied Youth 2.

Cute, athletic, sparkling personality, dependable, intelligent, full of fun, Mac's right hand man, contagious smile, sweet embarrassment, everyone's friend.

Grace

THEODORE H. JOHNSON

"Ted"

Lincoln School.

Art genious, fried clams, sleeps in study halls, jovial personality, quick witted, plans to study commercial art.

RICHARD M. JOHNSON

"Dick"

Roosevelt School. Operators Club 1, 2, Secretary 3, President 4.

Unenthusiastic toward sports, music fan, interested in Radio and Electronics, somewhat independent, Northeastern bound, Hustler.

NANCY D. JONES

"Kim" "Pinkie"

Athol High School. Girls' Chorus 3; Masque and Wig 3, 4; President of Library Club 4.

Petite, flyaway brown hair, expressive brown eyes, bubbling personality, alert, splendid alto voice, photographer's pet, French class rates, Jenny's Pizza Parlor.

SHELDON JONES

"Dendy"

Coolidge School. Football 1, 2, 3, 4; Hi-Y 3, President 4; Boys' State 3; Student Council 1; Student Congress 3, 4; Honor Society 3, 4; Junior Prom Committee 3.

Brains and brawn, sharp wit, subtle humor, misleadingly reserved, "Obviously," versatile, friendly disposition.

DONALD F. KELLEY

"Don" "Wheaties" "Duke"

Lincoln School. Football 1; Rifle Club 2.

Great Personality, friendly smile, blue eyes, wonderful dancer, shiny black '40 Ford, hangs out at Lee's, quite the ladies man, liked by all.

BARBARA A. KARNHEIM

"Barb" "Ann" "Barbie"

Coolidge School. Art Club 1; Cloak and Plume 1, 2; Student Congress 2; Allied Youth 2, 4; Bowling Club 4; Girls' Club 3, 4; Delta Tri-Hi-Y 1, 2, 3, 4.

Tousled black hair, sparkling personality, beautiful blue eyes, passion for convertibles, "You're an ace," football games, sincere, giggler, pizza, "Cara Mia Mine," debutante.

ROBERT C. KELLEY

"Bob" "Kell"

Roosevelt School. J. V. Basketball Manager 2; Intramural Basketball 2; Junior Classical League 3, 4; Imprint Business Assistant 4; Band 1, 2.

Good natured, sports, DeMolay, '53 Ford, chocolate frappes, headed for Boston University, bound to succeed.

LEON KEACH

"Lee"

Roosevelt School. Basketball 2, 3; Baseball 1; Allied Youth 2.

John's Variety, basketball, pizza, '41 Chevy, quiet, Rockport, tall, "Uncle Leon," "Symphony Sid," big smile, full of fun.

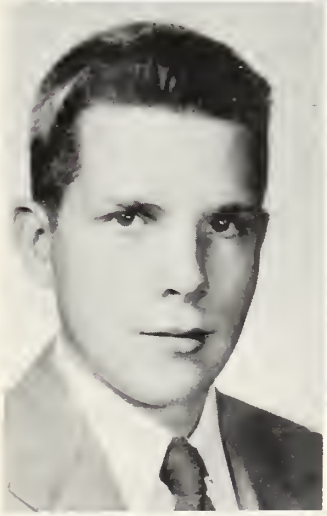

CYNTHIA KENNEY

"Cyn" "Blondie"
"Speedball"

Brimer and May School, Boston. Pep Club 4.

Contagious smile, inexhaustible generosity, animated, impulsive, reliable, neat and trim apprearance, '53 Ford, athletic, "In a sad sort of a way," "Gosh gee," dislikes homework.

DAVID C. KELLEY

"Kell" "Dave"

Coolidge School. Hi-Y 3, 4; Baseball 1, 2, 3; Hockey 1, 2, 3, 4; Football 1, 4.

Hockey whizz, bashful, blue, "YMCA", crew cut, friendly,. "Hudson," "Lynn Arena," sports, good looking.

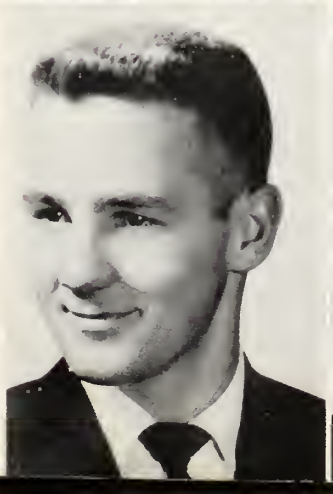

FRANK L. KITCHENKA

"Frank"

Roosevelt School. Operators Club 1, 2; Boys' Rifle Club 3, 4; Junior Classical League 3, 4.

Hunting, swimming, boating, fishing, good natured, ambitious, radio enthusiast, talented.

WINIFRED G. KUSTER

"Winnie" "General"

Lincoln School. Allied Youth 2; Student Congress 3; Junior Classical League 3, 4; Girls' Club 3, 4; Welfare Committee 4; Imprint Business Assistant 4.

Natural Curly hair, quiet smile, fastidious, attractive, reliable, loyal friend, jazz, loves to eat, Penn., dogs, Pontiacs, "Hot Sketch," "debutante."

JEAN C. LAURIAT

"Jeanie"

Roosevelt School. Softball 1; Allied Youth 2, 4; Girls' Club 3, 4; Pep Club 4; Chorus 1.

Friendly, quiet but not shy, no enemies, Happy-go-lucky, "Bermudas" and shorts," "Yorks" and "Brighams," Stoneham Pool, "Moonlight Serenade," Record Hops, hockey games, "Ee-Gads," "Suzy" and Sally.

JOHN K. LALLY

St. Mary's. Football 2.

Sober, ambitious, gullable, "Chopped and Channeled," "Diddlers," hot rod enthusiast, friendly.

RICHARD E. LAW

"Dick" "Sharkey"

Reading. Rifle Club 2.

Car enthusiast, french fried potatoes, popular music. Dislikes woman drivers, easy going, mechanical, calm.

GUY J. LAMARCA

"Tom" "Guy"

St. Mary's Track 3, 4.

Navy Reserve, Main Drag, Good Dancer, '88 Olds, Come on, Nims, likes to eat, summer worker, girls' best friend.

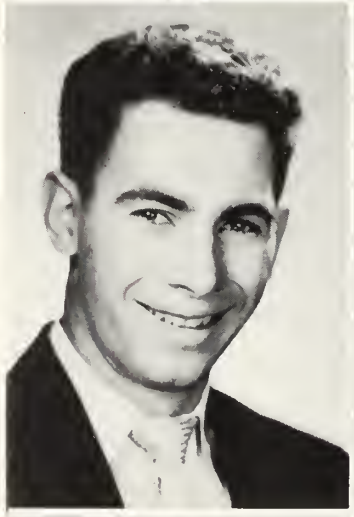

PAUL R. LEBLANC

"Frog"

Coolidge School.

Sharp clothes, friendly sports minded, reliable, always helping someone, alert, polite, ambitious, quiet.

FRED LASKEY

"Freddy"

Roosevelt Scool.

"Highlanders," imaginative, jovial, quick witted, neat, shy, capable, likes cheerful girls, Italian food, sports fan, part time job, Northeastern, engineering, all work and no play.

SONJA R. LOGREN

"Son"

Lincoln School. Chorus 1; Allied Youth 2; Girls' Club 3, 4; Modern Dance 4, Imprint Typist 3, 4.

Late sleeper, contrary, blue Ford, peanut butter, observant, exaggerations, Ben Lite's Perfidia, diets, neat, sophistated wit, hillbilly music, poet, big brown eyes, afternoon naps, sincere, guitar player.

VIRGINIA LORD

"Pogo" "Ginny"

Lincoln School. Chorus 1; Red Cross 2; Allied Youth 2; Girls' Club 3, 4; Honor Society 4; Log Art Staff.

Tea, book worm, stead, plaid glasses, sweaters, large gold filling, "Slaughter on 10th Avenue," other people's lunches, Yala Kat, shy, clothes, wierd eating habits, humorist, molasses sandwiches, changeable, Glen Miller, successful bluffer, "Hmm!", work shirker, artist, huge family.

ROBERT W. MacDONALD

"Mac" "Bob"

Coolidge School.

Capri's Pizza, hot "38" Dodge, New Jersey, Rhythm and Blues, flashy colors, Plan's to join the Marines.

WILLIAM J. LYNN

"Bill"

Roosevelt School.

Quick witted, easy going, cool, well informed, clear headed, neat, jovial, likes movies, food, sleeping, joyous, wholesome, creative, capable, reliable.

DAVID N. MACINNIS

"Dave" "Mac"

Roosevelt School. Football 1, 2, 3, 4; Track 2, 3, 4; Hockey 1, 2, 3, Captain 4; Student Council 2, 4; Class V. Persident 2, 4; Student Congress 1; Hi-Y 3, 4.

Pleasant, shy, determined, polite, handsome, unlucky with injuries, Alton Bay's No. 1 baker.

JOHN MacADAMS

Roosevelt School. Basketball 2 Baseball 2.

Fiction reader, cars, chemist or metalergist, dancing, comedy, good student, smile, likeable, personality, roast beef, sleep.

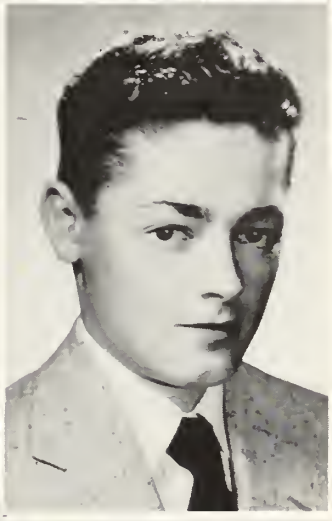

ROBERT F. MACKEIL

"Bob"

Roosevelt School.

Curly hair, '42 Studebaker, falls out car door, homework, likes skating, underwater swimming, photography, cone crushing and chess.

SEWARD J. MacDONALD

"Mac"

Coolidge School.

Easy going, friendly, stays out of trouble, good worker, DeMolay, likes to participate in sports, Medium height, always smiling.

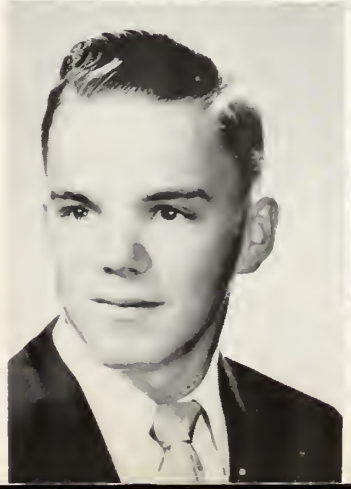

DAWN M. MACKENZIE

"Pudge"

Coolidge School. Girls' Club 3, 4; Glee Club 3, 4; Girls' Rifle Club 3, 4.

Cheerful, softball fan, loves to cook, steak, Italian spaghetti, lovely in blue, beautiful singing voice, pleasant, loves to eat, attractive.

KATHALEEN H. MACKENZIE

"Kay" "Kathy"

Coolidge School. Girls' Chorus 1, 2, 3; Glee Club 4; Girls' Club 3, 4; Rifle Club 1, 2.

Attractive, smart, steady pal, pleasant personality, knee socks, blue '53 Ford car engines, cute smile, "I'll never tell."

ALICE T. MAHONEY

"Red"

Cranston High (R. I.). Girls' Club 4; Honor Society 3; Program Chairman 4.

Red hair, tiny, winning smile, fun to be with, likable, favorite color - pink, "Madonna," "Oh heavens!", likes Rhode Island, clothes, dancing, dislikes red hair and being called "Red" — being tiny — green peas.

MARY J. MACLEOD

"Jo" "Freckles" "Red"

Roosevelt School. Junior Red Cross 1, 2, 3; Glee Club 4; Girls' Chorus 2, 3; Girls' Club 3, 4.

Pleasant personality, creative, trim, likes pizza and rare steak, likes colors yellow and brown, particularly likes Ford convertibles, plans to join the Waves.

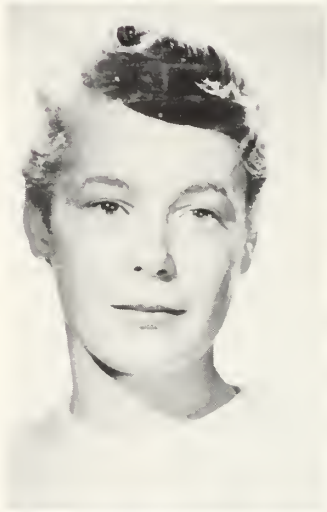

BARBARA J. MALENCHINI

"Jo" "Wallio"

Collidge School. Girls' Club 3, 4; A. Y. 3, 4; Girls' Atheletic Association 3; Tri-Hi-Y 1; Girls' Chorus 1, 2, 3, 4; Student Congress 1, 4; Red Cross 1; Log Staff.

Steady smile, Winchester, Richardson's Market, people who don't speak, blue, captivating nature, 'Chaple in the Moonlight," refreshing personality, Somerville Majorette, football fene, french fried food, Lazania, dancing feet.

MARILYN J. MACLEOD

"Merro" "Maxie" "Mac"

Coolidge School. Girls' Club 4; Girls' Chorus 4; Junior Red Cross 4; Basketball 4.

Roller Skating, adventure, aqua ford, Parker House, neat, determined, cautious, blue eyes, dimples, "If I Give My Heart To You."

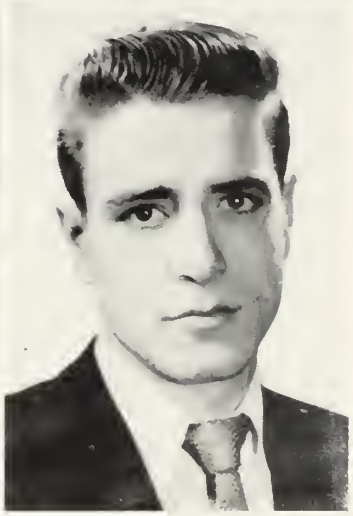

FRANCIS MALONE

"Sonny" "Franny"

Coolidge School. Class President 3, 4; Student Council, Vice President 3, President 4; Honor Society 4; Football 1, 2, 4; Basketball 1, 2, 3, 4; Track 3.

Outstanding leader, all around athlete, great quarter back, good student, ladies man, dancing popular music, tall, '46 Pontiac.

LESLIE M. MADER

"Les"

Coolidge School. Cross Country 1, 3.

Quiet, likes fried foods, tall slender, witty, cautious, tidy, among his friends are Dick, Bruce, and Winthrop. Les intends to do office work.

DONALD J. MARNON

"Butch"

St. Mary's, friendly, quiet, working spare time, loves hunting and swimming, Reserve Marine Corps, after graduation:- THE MARINES.

DONALD C. MARTIN
"Don"

Longfellow School, Cambridge. Operators Club 1; Rifle Club 2, 3, 4.

Outdoorsman, Melrose Fish and Game Club, resourceful, subtle, friendly, college career.

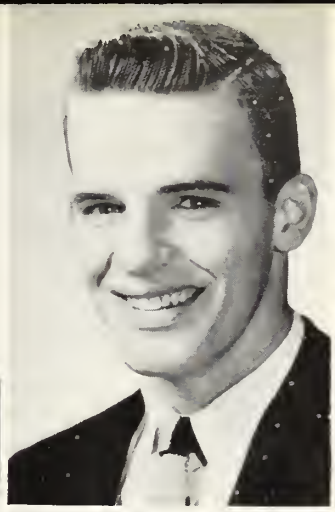

ALFRED T. McKENNEY
"Sonny" "Bones" "Al"

Coolidge School. Football; Basketball 1, 2, 3; Track 1, 2, 3, 4; Glee Club 2, 3, 4; Operetta 2, 3, 4; Boys' Chorus 2; Allied Youth 2, 3, 4, President 4; Student Congress 2, 4; Band 4.

Corny jokes, loves steak and pizza, tall, good athlete, Rusty Draper, Virginia Mayo, "Adventure," "Young Mens' Christian Association," magnetic with girls.

VALARIE J. MASON
"Val"

Lincoln School. General Chorus 1; Girls' Chorus 2, 3, 4; Basketball 4.

Easy going, flirtatious, creative, amusing, gay, pretty, loves hair dressing, granada, spur of the moment comments.

JANET R. McMULLIN
"Jan"

Coolidge School. Student Congress 1; Allied Youth 2, 4; Girls' Club 3, 4; Tennis 1, 2, 4; Tri-Hi-Y 3, 4; Imprint 2, 3, 4.

Gary and Dana, sparkling personality, ardent basketball fan, cheery smile, Bridgeton Academy, roller skating, tennis, loads of pep and energy, partial to coffee frappes, intense dislike for knee socks, "Hot diggity."

BRUCE McCABE
"Bruce"

Roosevelt School. Student Congress 1; Glee Club 1, 2, 3, 4; Operetta 1, 2, 3, 4; Cross Country 3;; Senior Speakers' Bureau; Masque and Wig 4, Play 4; Business Manager of Log; Hi-Y 4.

Winning smile, a humorous word for every occasion, Loquacious, popular records, fastidious, black imperial, original, friendly.

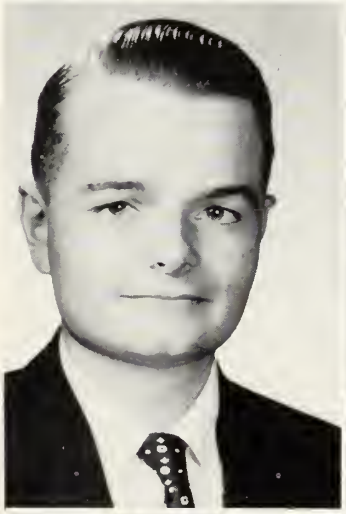

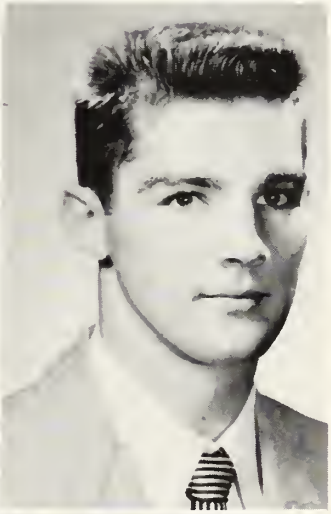

WALTER McNEIL
"Bunk" "Gungi"

St. Mary's School. Football 1, 2, 3, 4; Track 3.

Popular, easy going, reserved, neat, whiffle.

J. DAVID McCORRISON
"Skip"

Roosevelt School. Glee Club 2, 3, 4; Operetta 2, 3, 4; Football 4.

Sports - Especially baseball, hockey, crew cut, easy to get along with, reserved, steak and french fries, favorite expression, "Not on your say so."

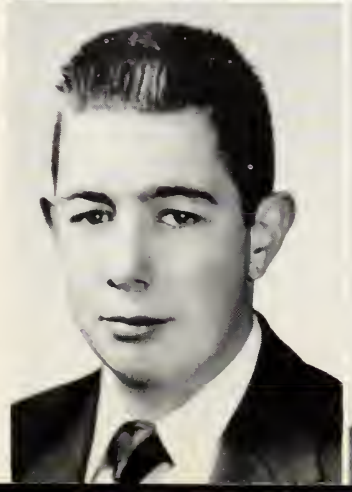

DONALD C. MEANS
"Don"

Roosevelt School. Basketball 2.

Shy, blue, friendly, music lover, Biology, '54 Chevrolet, "Mister Sandman," interesting, suede shoes,, Maine University.

DAVID P. MEEHAN

"Dave"

Lincoln School. Football 1; Basketball 3.

Blue, basketball, Southern fried chichen, Air Force, Office Machines, pleasing smile, freckles, cooking, Hopkins, Granada Theatre.

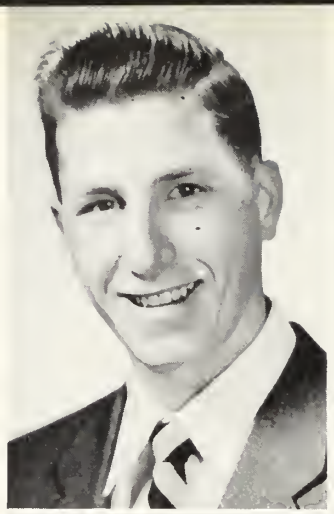

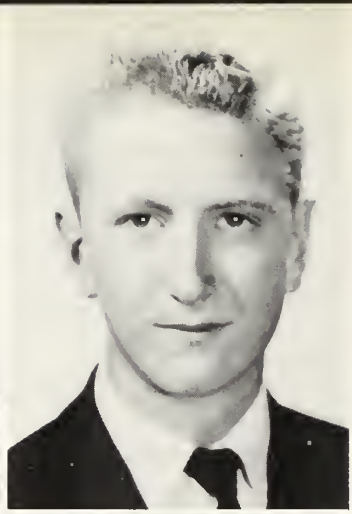

WILLARD S. MORAN

"Bill"

Roosevelt School. Glee Club 2, 3, 4; Operetta 2, 3, 4; Imprint 2, 3, 4; Cross Country 3; Speakers' Bureau.

Likes golf, fishing, basketball, curly hair, '40 Pontiac, good natured, younger brother, fried clams, favorite expression, "Not too potent."

RONALD C. MEEK

"Ron"

Roosevelt School. Track 2, 3, 4.

Tall, good natured, Demolay, Havoc on the golf course, skiing trips, fishing, submarine sandwiches, pizza, "Look out for the Registry!", '41 Ford, A. C.

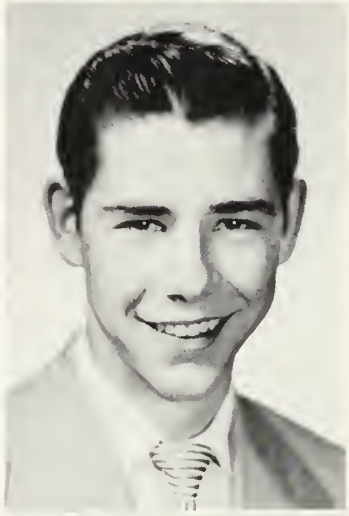

ROBERT J. MORRIS

"Bob"

Coolidge School. Basketball 1, 2; Honor Society 3, 4.

Smart, industrious, determinded, green (?) '50 Ford, "Too much," tall shy, red, A. C.

JOAN F. MELLO

"Jo"

Winchester High School. Glee Club 4; Girls' Club 4.

Witty, alert, winning smile, always eating, enjoys sports, loves to sing and dance, favorite expression — "For crying in the sink," neat, fun to be with, dislikes homework, favorite color — red, "Teach Me Tonight."

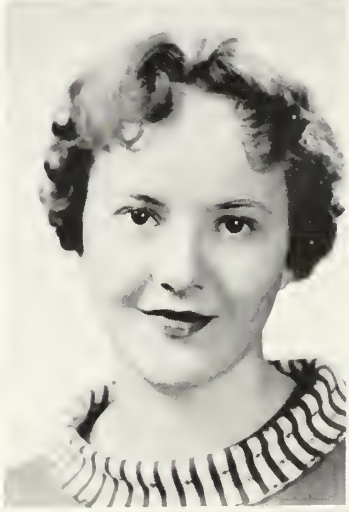

SYLVIA J. MOWDER

"Syl" "Shorty"

Roosevelt School. General Chorus 1; Allied Youth 2; Band 3; Modern Dance 1, 2, 3, 4; President of Modern Dance 4; Girls' Club 3, 4; Pep Club 4; Library Club 4; Imprint 4; Basketball 1, 4.

Big brown eyes, 5'1", submarine sandwiches, french fries, '47 Dodge, dancing, cute, friendly smile, sense of humor, smart dresser, nice figure, bowling, swimming, popular music, instrumentals.

PATRICIA A. MILANO

"Pat" "Stretch"

Coolidge School. Secretary of Class 2, 3, 4; Student Council 2, 3, 4; Student Congress 2; Junior Red Cross 1; Girls' Ahtletic Association 1; Secretary 2; Vice President 3; Allied Youth 4; Secretary 2; Treasurer 3; Girls' Club 3; Program Committee 4; Winter Ball Committee 2, 3, 4; Junior Prom Committee; Honor Society 3, 4; Tri-Hi-Y 2, 3, 4; President 1; Cheerleader 3, 4; Field Hockey 2, 4; Basketball 2; Pep Club.

Brunette Bombshell, cute dresser, fun vivacious, parties, lots of friends, untalented genious, always happy, "Weeping Women," genuine friendliness.

LAWRENCE I. MUNRO

"Larry"

Coolidge School. Honor Society 3.

Curly hair, quiet, original, good at cartooning, '41 Ford, works at Brodies, trips to Nova Scotia.

EDWIN F. MURPHY
"Murph"

Everett.

'46 Ford, hang outs, Medford Square, reading, tall, black hair, ladies' man, likes parties, tall blondes, good looking brunettes.

BEVERLY NIELSEN
"Bev"

Coolidge School. Girls' Club 2, 3, 4; Glee Club 2, 3; Rifle Club 2, 3.

Winthrop, Jennie's, pet peeves: School, snobby girls, conceited boys, favorite expression, "Really," Red '52 Lincoln, "Melody of Love," ice skating, roller skating, swimming, tennis, bowling, loves to dance.

CAROLYN W. NEWMAN
"Carol" "Whitey"

Coolidge School. Student Congress 1, 3, 4; Rifle Club 2, 3, 4; Girls' Club 3, 4; Junior Classical League 3, 4; Allied Youth 4; Bowling Club 4; Cheerleader 4.

Sweet and pretty, sparkling eyes, wavy auburn hair, smile for everyone, "What a doll!", full of fun, clansy, peppy, "Oh golly!", blue, poised, neat dresser, true friend, easy to get along with, Debutante (?!?), Benney's.

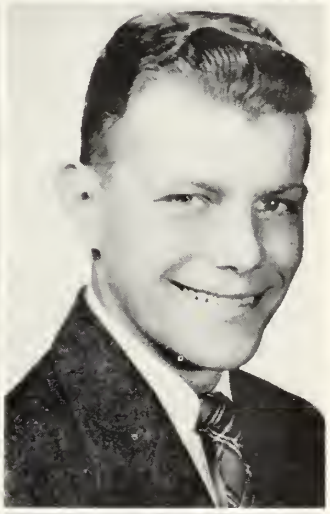

JORDAN NOLAN
"Jake"

Stoneham. Football 1, 2, 3; Basketball 1, 2, 3; Track 3.

Ardent hunter, and fisherman, 5 ft. 7½", blue eyes, light brown hair, real ladies' man.

JUDITH NEWMARK
"Judy"

Saint Mary's High. Girls' Club 3, 4; Pep Club 4; Allied Youth 4.

Sweet, always smiling, Glenn Miller's "Moonlight Serenade," petite, loves the color blue, beautiful hair, always with Betty, favorite pastime — dancing, occasional weekends in New Jersey.

PATRICIA O'CONNOR
"Pat"

Roosevelt School. Art Club 1; Girls' Chorus 2; Cloak and Plume 2; Girls' Club 3, 4; Junior Red Cross 3, 4; Masque and Wig 3, 4; Junior Classical League 3, 4; Pep Club 4.

Sugar and spice and everything nice, big blue eyes, sincere friend, thoughtful, blue, chicken pie, sports, future ambition - medical secretary.

BARBARA J. NIELSEN
"Bobbie"

Coolidge School. Girls' Club 3, 4; Girls' Rifle Club 2, 3, 4.

Refreshing, pretty, self-reliant, softball fan, good sport, chop suey, movies, Church, Adventure Car Hop, Hopkins loves to cook, loves to eat.

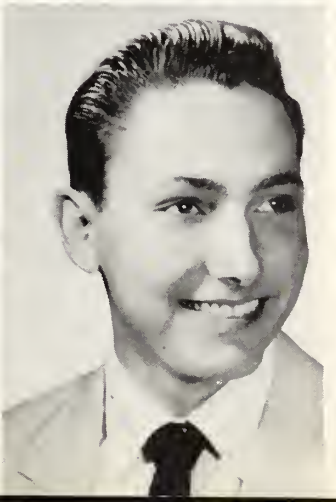

PAUL A. ODEGARD
"Waleo"

Roosevelt School. Basketball 1, 2; Band 2, 3.

"The Blue Bomber," WBMS, dancing, Saugus, "Too much," skiing good natured, white bucks, sense of humor, The "A. C."

EDWARD J. O'DOWD

Lincoln School. Cross Country 1, 2, 3, 4; Basketball 3, 4; Track 3, 4; Operators' Club 1, 2, 3; Allied Youth 4.

Quiet, easy going, speedy on the track, pleasant, cautious, clearheaded, likes to eat.

SANDRA PERKINS

"Sandy" "Perky"

Coolidge School. Allied Youth 1, 2, 3, 4; Field Hockey Manager 3.

Hillbilly, rhythm and blues, Italian food, blue sweaters, dancing, bowling, swimming, big green eyes, curly locks, conversationalist, winning smile, becoming figure.

ROBERT J. OSTROM

"Bob"

Coolidge School.

Mac's Esso, sea food, '36 Packard, likes to argue, all sports, Auto Shop, summer at Cape Cod, likable, ready for any party.

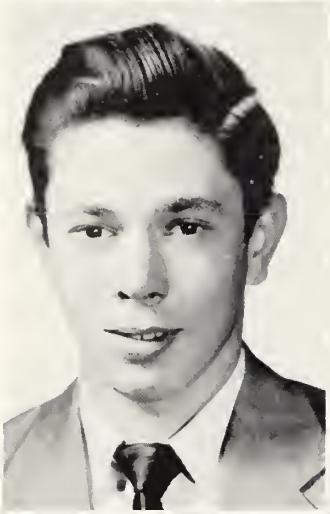

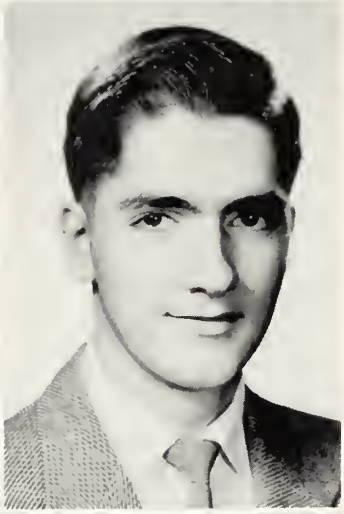

KENT PERRY

"Ken"

Malden High. Tennis Team 3, 4; Log Art Committee.

Astronomy, Meteorology, General Science, classical and "pop" music, dragnet, John Hopkin's, Science Review, plans on career in free-lance designing, six-footer.

Good Luck - and I know you will be successful in whatever you do.
Kent

SCOTT PALMER

Coolidge School. Football 3, 4; Basketball 1, 2, 3, 4; Track 1, 2, 3, 4; Allied Youth 3; Class Vice President 3; Honor Society 3, 4, Vice President 3, President 4; Imprint 3, 4, Exchange Editor 4; Hi-Y 3; Treasurer 4; Harvard Book Award 3; Senior Speakers' Bureau President 4; Masque and Wig, President 4; Glee Club 3, 4; Student Council 3, 4, Log Business Staff 4; Student Government Representative 4.

Reserved, dignified, Prexy, personable, meticulous, regular, handsome, black Bomber, shiny white bucks, plaid bow ties, high scorer, athletic plus, sure success.

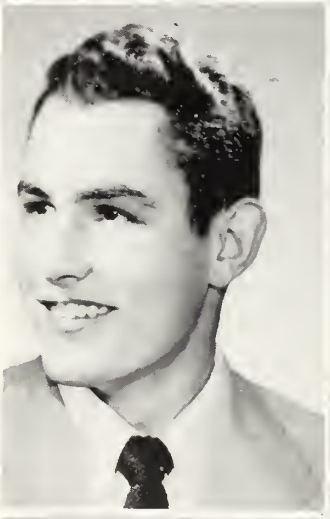

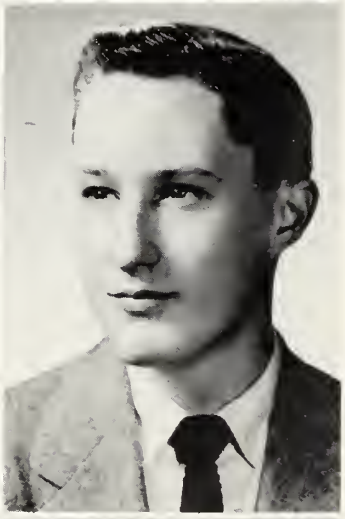

LEO F. PETERS

Coolidge School.

Baseball, hockey, bowling, First National, onion rings and pizza, "47" Chevy, sharp clothes, white bucks, doodler, physics, friendly, Sox fan, Northeastern, Delaney's, Cheerful smile.

SANDRA A. PATTERSON

" Chunky" "Sandy" "Santa"

Medford. Girls' Chorus 3; Red Cross 2; General Chorus 1; Allied Youth 4; Vice President Library Club 1.

Long brown hair, bright eyes, flirtatious, shapely, beautiful in blue, Caddy convertable, Coast Guard, mad about parties, pierced ears, pipes, Happy Hampton.

NANCY PIKE

"Nance"

Roosevelt. Art Club 1; General Chorus 1; Cloak and Plume 2, President 2; Allied Youth 2, 3; Dance Committee 2; Girls' Chorus 2; Tri-Hi-Y 1, 2, 3, 4, President 3; Junior Classical League 3, 4; Girls' Club 3, Program Chairman 4; Masque and Wig 3; Secretary 4; Imprint 3, 4, Business Staff 3, Imprint Circulation Manager 4; President of Massachusetts - Rhode Island Older Girls' Conference, Pep Club; Senior Speakers' Bureau, Senior Prom Committee 4. Personality plus, sweet disposition, happy traveler, extensive wardrobe, so busy, thoughtful, knack for making popcorn, rosy complexion, fried clams, kindergarden, loads of friends.

RICHARD J. PIKE
"Dick"

Coolidge School.

Hiking, golf, boating, Doodler, Night Owl Theatre, Roy Hamilton, history whiz, ships and the sea, Dick's car, steak and french fries, a cheerful hi!, a friendly smile.

DAVID POWERS
"Dave"

Coolidge School. Football 1, 3, 4; Baseball 1, 2, 3, 4.

Pleasant, bashful, rabid baseball fan, Jim, Dave, Don, Joe, loves pizza.

VIRGINIA PIKE
"Ginger"

Coolidge School. Library Club Treasurer 1; Modern Dance 1, 2; Girls' Club 3; Allied Youth 1; Bowling Club 4.

Sense of humor, strawberry blonde, forgetful, fried clams and onion rings, summers in Maine, cute, freckles, Florence Nightingale, impressionist, "Homework, I Wanna Do Homework."

JANICE R. POWERS
"Jan"

Coolidge School. Art Club 1; Glee Club 3, 4; Girls' Club 3, 4; Girls' Chorus 2; Honor Society 3, 4; Rifle Club 3; Junior Classical League 3, 4; Band 3; Pep Club 4.

Tall, shy, hardworker, dark hair, college, Ocean Park, art, tennis, ice piano, sense of humor.

Best of happiness + success!
Janice

WILLIAM E. PITZER
"Bill" "Cowboy"

Coolidge School. Football 1; Track 3, 4.

Popular, Rhythm and Blues, quick, jocular, Fats Domino Piza, medium steak, submarine sandwiches.

CALVIN S. PRATT
"Cal"

Lincoln Schrool Band 1, 2.

Commanding looks, scientificaly inclined, likes school and homework?, nice dresser, metallic blue Plymouth, Howard Johnsons' pet hates: coconut, lemon, and lime.

CARL A. POLK, JR.
"Sonny"

Coolidge School. Track 1; Allied Youth 4; Rifle Club 1, 2, 3.

Easy going, Self-reliant, honest, dependable, worthy.

JOAN A. PREECE
"Little One" "Troubles"

Roosevelt School. Secretary Cloak and Plume 1; G. A. S. 1; Field Hockey 1, 2, 3; Modern Dance 1, 2, 3, 4; Secretary Modern Dance 4; Girls' Club 3, 4; Softball 1; Allied Youth 1, 2; Girls' Chorus 1, 2, 3; Log Staff; Imprint Typist 4.

Petite, reckless, graceful, two-tone green Ford, pastel colors, roast beef, good dresser, cute, dancing and sports, giggler, steady, Rhythm and Blues.

ROBERT PYNE

"Bob"

Coolidge School. Basketball 1, 2; Track 2, 3; Hi-Y 3; Vice-President 4; Allied Youth 4; Imprint Business Assistant 4.

Quiet, Rockport, fish, goes bowling, loves Latin, Catholic Club, '54 Ford (hot).

DONALD REIDY

"Don" "Sid" "Iggs"

Coolidge School. Football Manager 1, 2; Hockey Manager 1, 2.

Likes the color red, pizza, sports enthusiast, Bruins fan, small, but a big smile.

CHARLES M. RACKLIFFE

"Charlie"

Coolidge School. Operators' Club 2, 3.

Capable, cordial, self-reliant, Barbara, '41 Chevey, hamburgers, radio and TV, Les Paul's Instrumentals, fishing, dislikes women drivers'.

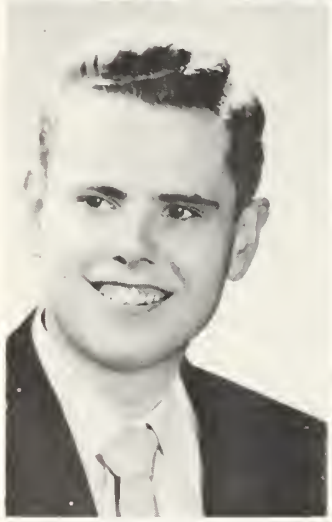

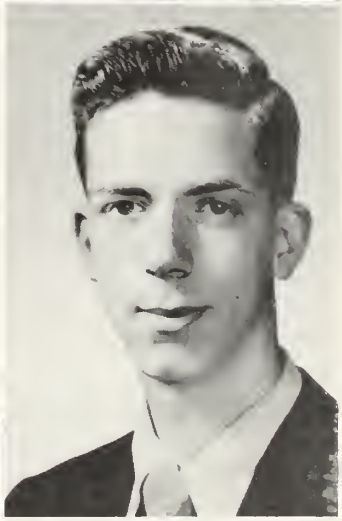

EDWARD F. RHODES

"Ed" "Eddie"

Coolidge School.

Quiet, likes to travel, satchems, New Haven Railroad, Red Sox fan, brown hair.

DONALD N. RATTRAY

"Don"

Roosevelt School.

Flirtatious, good natured, bright, quick witted, spirited, ambitious, well liked.

SUSAN E. RHODES

"Suzie"

Roosevelt School. Art Club 1; Junior Red Cross 3, 4; Masque and Wig 3, 4; Imprint 3, Art Editor Imprint 4; Chorus 1; Girls' Club 3, 4.

Attractive, flirtatious, unpredictable, enthusiastic hockey fan, "Brigham's girl," Stoneham pool, parcial to lifeguards, "That's the most," "Deep Purple," peanut butter in a jar, loves crazy cars, great success in the field of art.

JAMES P. REGAN

"Pete" "J. P."

Malden Catholic. Basketball 4

Congenial personality, glowing sense of humor, two toned Buick, kaleidoscope of fun, unruffled, reliable, quick witted, accomplished dancer, chivalrous, pleasant, basketball, well informed, takes biggest size shoes in school, blond curly hair, "Y," friend of everyone, music fan, avid sports fan.

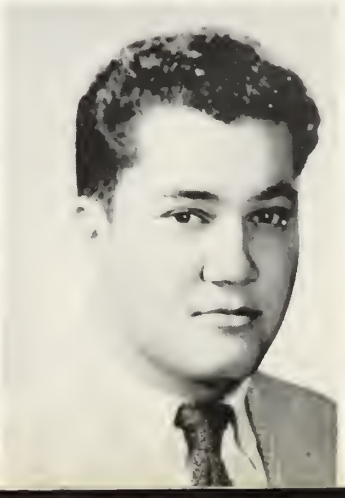

JOHN F. RIZZO

"Riz" "Keynelgauno"

Coolidge School. Baseball 1, 2, 3, 4; Football 3, 4

Bullet Arm, manly, trim, easy going, likes Spaghetti, Nat "King" Cole's "Smile," '53 Ford.

BARBARA J. ROBINSON

"Barb" "Sam" "Fifi"

Coolidge School. Allied Youth 1, 2, 4; Tri-Hi-Y 1, 2, 3, Secretary 1, Treasurer 3; Girls' Club 3, 4; Chorus 1, 3; Imprint Typist 3.

Red Sox-Bruins fan, "I have just the thing for you!", tin bath tub; partial to long eye lashes, contagious laugh, ea y going, dynamic, "The hair cut!" roast beef, nursing career.

MARY ANN R. ROSSANO

"Smiley" "Hopalong"

Coolidge School. Girls Club 3, 4; Girls' Chorus 1, 2, 3; Allied Youth 2, 4; Cartoon Club 1; Tri-Hi-Y 1, 2, 3, 4; Vice President 1; President 2; Log Staff 4.

Magnetic personality, Ipana Smile, pretty, Wakefield, blue convertible, dancing, "Till Then," Mercurys, stubborn people, french fries, playing piano, football, basketball, catching giggle, "wrinkled nose."

DOROTHY M. ROBINSON

"Dotty" "DoDo"

Coolidge School.

Beautiful brown eyes, pretty, loves red, sincere, intelligent, coy, fried clams are her favorite, refined, bashful, art, clearheaded, calm.

CLAIRE J. ROTHWELL

Lincoln School. Girls' Chorus 1, 2; Cloak and Plume 1, 2; Junior Red Cross 2, 3.

Ice skating at Lynn, hockey, plumber apprentice, '51 Pontiac, "Do I ever!", cute, peppy, vivacious, full of fun, good worker, flirtatious eyes, long brown hair, cute little strut.

ELIZABETH M. ROBINSON

"Betty"

Coolidge School. Rifle Club 2, 3, 4; Band 3; Girls' Club 3, 4; Bowling Club 3; Delta Tri-Hi-Y 1, 2; Girls' Chorus 3, 4.

Pert, petite, man-hater, birdie-swatter, continual chatter, sure-shot, Toddle's Sunday nursemaid, musical giggle.

WILLIAM J. ROTHWELL

"Bill"

Lincoln School. Hockey 2, 3; Tennis 1, 2, 3; Glee Club 2.

Short, blonde hair, likes all sports, girls, steak, movies, white bucks, good sense of humor, always a smile, good personality.

GEORGE W. ROGERS III

"Yz" "Bill" "Limey"

Lincoln School. Football.

Happy go lucv, neat dresser, good looking, one of "Sid's Kids," college, future psychiatrist, '40 Buick, corny jokes, food helps him, like a fish in water, witty remarks.

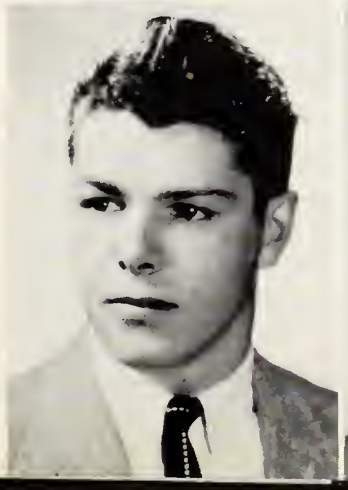

LAWRENCE W. RYAN

"Limpy" "Will"

Lincoln School. Football 1, 4; Hockey 1, 2.

Flirtatious, sober personality, Maine, lingering smile, dancer, lead foot, Buick, Chev. conv., University of Maine.

EUGENE D. SANFORD

"Euge" "Sandy" "Teuge"

Malden. Track 2, 3, 4; Football 1, 2, 3, 4.

'41 Pontiac, football, fearless, Malden, steak, easy going, venturesome, reckless, "Skokiian" by the Four Lads.

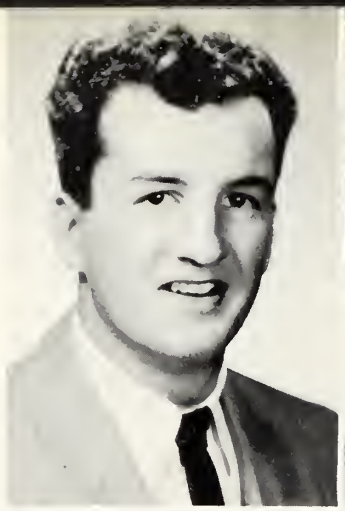

ELSIE E. SEAMAN

"Chelsea" "Ellie" "Elaine"

Roosevelt School. Girls' Club 3, 4; Girls' Chorus 3, 4; Allied Youth 2; General Chorus 1, 2.

Black hair, always on time, egg salad sandwiches, chocolate cake, sincere, Canada, flirtatious, Hillbilly music.

LOUIS SCARPA

"Lo"

Lincoln School. Hockey 1, 2, 3, 4; Baseball 2, 3.

Super 88, Milano's Esso, Eagle Can Co., short, good looking, quiet.

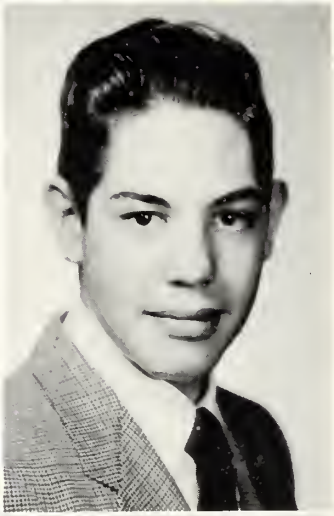

RICHARD SEDERQUIST

"Dick"

Coolidge School. Honor Society 4.

Football and basketball, hot fudge sundies, swimming, both directions, bowling, pizza, records, "Sh-Boom."

CHARLES T. SCHUMAKER

"Terry" "Charlie"

Coolidge School. Football 1; Operators' Club 1.

Cheerful, reliable, plucky $275 '37 Ford, loves rare roast beef, Hopkins.

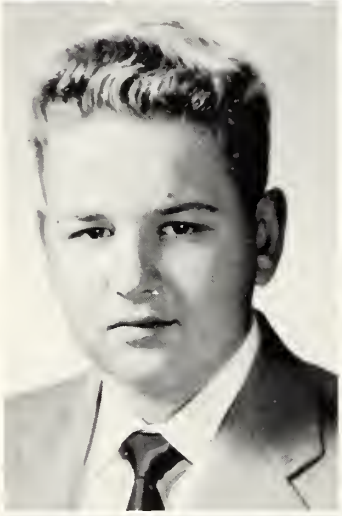

DIANA C. SERVIS

"Di" "Freckles" "Diane"

Coolidge School. Allied Youth 2; Girls' Club 3, 4; G. A. A. 4; Girls' Rifle Club 4; Girls' Field Hockey Manager 4; Girls' Chorus 4; Pep Club 3, 4.

Cute red hair, ambitious, Maine, brown and blue, Southern fried chicken, Cadillacs.

BEVERLY R. SCOTT

"Bev" "Scotty"

Coolidge School. Imprint Business Staff 3, 4; Girls' Club 3, 4; Allied Youth 4; Bowling Club 3, 4; Pep Club 4; Girls' Chorus 3; Delta Tri-Hi-Y 1, 2, 3, 4; Rifle Club 1; Red Cross 1; Junior Classical League 3, 4.

Blonde bombshell, talkative, confident, vivacious, slender, good natured, Bunny's, "Mike", summers at Wellfleet, naive, "Debutante (?)"

FRANCIS SHAW

"Frank"

Boston College High. Allied Youth 4.

Football, hot fudge sundies, pizza, swims for Y, records, "The Bandit," skiing, good kid.

WARREN A. SHAW
"Buzzy"
Coolidge School.
Likes all sports, cars, steak, good natured, always a smile, ladies man, likable, Cape Cod, B. U., blue eyes, quiet, First National, pegaed pants!

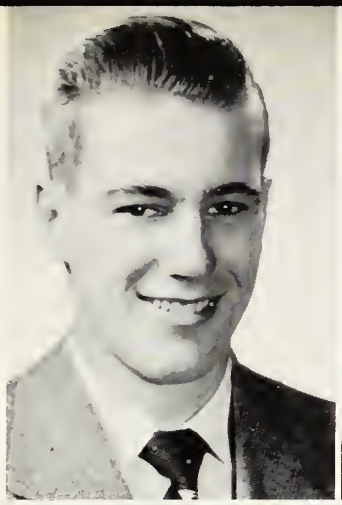

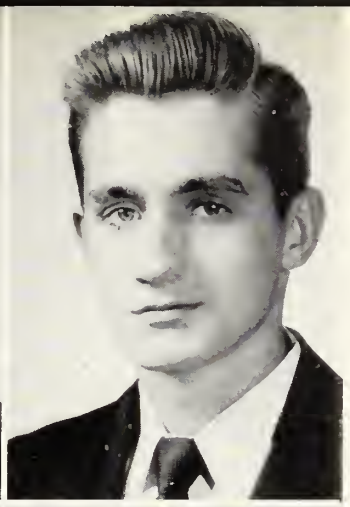

WILLIAM R. SIGSBURY
"Sigs" "Sigie"
Lincoln School.
Blue and green, pizza and clams, Joni James, Perry Como, '46 Chevy, motorcyles, well dressed, rippling personality, good natured, likes redheads.

RICHARD L. SHERIDAN
"Farmer Dick"
Coolidge School. Football 1, 2.
Good natured, good for a laugh, spagetti, cool suits, black chevies, white bucks in auto shop, speed shift, Mac's Esso, Sammy's, Rhythm in Blues, "Let's Go," Arlington, Towne Market.

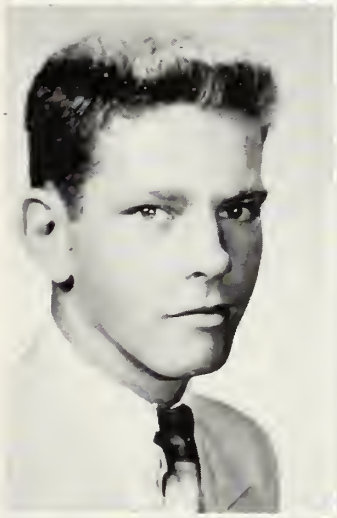

ARTHUR SIMONDS
"Danny"
Roosevelt School. Band 1, 2, 3; Orchestra 1, 2, 3, 4; Basketball 1, 2; Track 2; Glee Club 3; Vice President 4; Hi-Y 3; Chaplin 4; Football 4.
Quiet, popular, quick-witted, progressive, 6 foot tall, bundle of energy, good natured, musically inclined, vivid enthusiasium for swimming, likes reading historical novels, dancing, forester, cars, cartoons.

DOROTHY M. SIBLEY
"Dottie" "Dot"
Coolidge School. Allied Youth 2; Greek Club 2, 3; Imprint 2, 3, 4; Copy Editor 4; French Club 3; Junior Classical League 3, 4; Girls' Rifle Club 3, Secretary 4; Honor Society 3, 4; Girls' Club 3, 4; Pep Club 4.
Good friend, Maine summers, studious, conscientious, always busy, bangs, car, pizza and coke, swimming, sense of humor.

MARGARET A. SIBLEY
"Peggy" "Sib"
Roosevelt School. Softball 1; Basketball 1; Band 1; Student Congress 1, 4; General Accompanist 1; Girls' Chorus Accompanist 2; Glee Club 2, 3, 4; Accompanist 3, 4; Operetta 2, 3, 4; Orchestra 2, 3, 4; Girls' Club 3, 4; Induction Team 4; Pep Club 4; Speakers' Bureau 4; Delta Tri-Hi-Y 3, 4; Vice President 4; Imprint 3, 4.
Real cute, smart, personality, flirtatious, football games, cokes unlimited, "Totem Pole," summer in New Hampshire, R. P. I. Passion for piano, "Messiah" Kappa, "how about that?"

SANDRA J. SKIDMORE
"Sandy" "Skiddy"
Roosevelt School. Girls' Club 3, 4; Pep Club 4; Allied Youth 4.
Her favorite color matches her pretty blue eyes, very sweet, shy, a whiz in the kitchen, those apple pies!

KENDALL SMITH
"Ken" "Kenny"
Coolidge School. Baseball Manager 2.
Short, refined, blond wavy hair, neat dresser, always on time, loves steak and ice cream, a rabid hockey fan!

ROBERT L. SMITH
"Smitty"

Coolidge School.

Mac's Esso, Sammy's, "hot" Fords, black gloves, reckless, likable, good friend, mechanics, second gear, crew cut with sideburns, "Let's get outa town," Gas Jocey, Watertown, anything green.

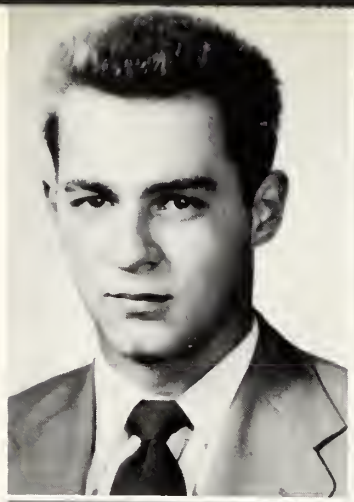

BEVERLY A. STEVENSON
"Stevie" "Bev"

Coolidge School. Cloak and Plume, Treasurer 2; Masque and Wig, Treasurer 3; Delta Tri-Hi-Y 1, Treasurer 2, 3, President 4; Allied Youth 2; Basketball 2, 3, 4; Student Congress 2, 4; Honor Society 3; Girls' Club, Service Committee 3, Secretary 3; Imprint Assistant Circulation Manager 4; Senior Speakers' Bureau 4; Pep Club 4.

Natural wave (?), aversion to roller coasters, the Audrey Hepburn look, strawberry sodas, "sweet personality full of rascality," hoop earrings, originality plus, nice figure, "No Sugar."

PRISCILLA R. SQUIER
"Pris"

Lincoln School. French Club 3; Junior Classical League 3, 4.

Absent minded, French, jazz, opera, epicurean taste, loyal, history, art, curious, pizza, storms, bookish, quiet, perfectionist, afternoon tea.

To Dottie
with the firm
hope that we will
always be good
friends. n'est ce pas?
Pris

BEVERLY E. STILES
"Bev" "Bevy"

Roosevelt School. Girls' Club 3, 4; Girls Chorus 2, 3, 4; Softball 4; Junior Red Cross Council 1; Bowling Club 4.

Future D. O. N. St. Elizabeth's Hospital, football games, "Mood Indigo," '37 Dodge, Ipana smile, cute personality, "Dark Town Strutter's Ball."

CAROL E. STARBARD
"Flash"

Watertown. Imprint 3, 4; News Editor 4; Masque and Wig 3; Allied Youth 4.

Long telephone conversations, the quiet type, "I'll write it up," interesting conversationalist, lovely in yellow, big brown eyes, diversified.

Thanks for everything
And remember — where
gonna spend a week-end
"you-know-where"
O.K.?
Carol

SUSAN A. STOCKBRIDGE
"Sue"

Roosevelt School. Cloak and Plume 1, 2; Allied Youth 2; Tennis 2, 3, 4; Basketball 2, 3, 4; Junior Classical League 3; Pep Club 4; Bowling Club 4; Girls' Chorus 2, 3, 4.

Cute, full of pep, smile for everyone, loves to eat pizza, dancing and swimming, Old Orchard, movies, baseball.

SALLY A. STEELE
"Sal"

Dedham. Cloak and Plume; Masque and Wig 3; Allied Youth 2, 4; Red Cross 2, 3; Publicity Chairman 4; Girls' Club 3, 4; Pep Club 4.

Brown eyes, quick witted, shapely, long hair, attractive, flirtatious, light hearted, Monday nights, Stoneham Pool, sundaes, college weekends, "Hi there!", Jean, Suzy, crazy blue '36 Ford.

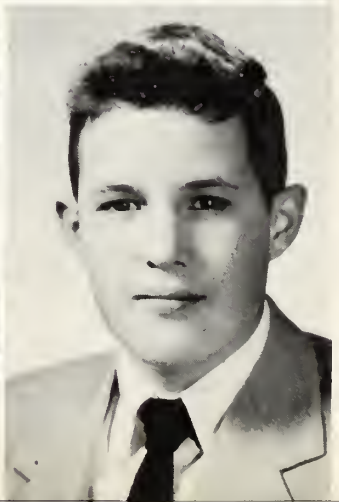

JOHN I. STURGIS
"Jack" "Sturg"

Coolidge School. Football 1; Honor Society 3, 4; Hi-Y 3, 4.

Witty, fune loving, Braves fan, always smiling, keen on cars, well liked, golf, sports enthusiast, '54 Pontiac.

THOMAS W. SULLIVAN
"Sully"
Coolidge School.
Self-reliant, trustworthy, '49 Ford Convertible, Chelsea, "Cataldo's Pizza, Navy.

RUTH M. TAYLOR
"Ruthie"
Roosevelt School. Girls' Chorus 3, 4; Accompanist 4; Softball 4; Basketball 4.
Natural curly hair, sincere, D. A. A. T., Arkansas, neat, Yorks, library, partial to uniforms, baseball fan.

WILLIAM R. SWEET
"Bill"
Roosevelt School. Student Congress 1; Track 2; Allied Youth 2; Junior Classical League 3; Imprint Business Assistant 3; Imprint, Business Manager 4; Glee Club 3, 4; Masque and Wig 4; Hi-Y 4; Senior Speakers' Bureau.
Friendly, talkative, industrious, earnest, "savoir-fair," meticulous, violent blusher, dapper, Chevy coupe, Canadian escapades, humorous.

LYLE THOBURN
"Lyle"
Woodstock School, Mussoorie, India. At woodstock: Science Club; Boys' Athletic Association.
Model railroading, quiet, swimming, Math, friendly, likable, Ambition - Engineering.

NANCY SWINDELL
"Nan" "Ninny"
Coolidge School. Allied Youth 1, 2; Girls' Club 3, 4; Honor Society 3, 4; Program Committee 3, 4; Delta Tri-Hi-Y 1, 2, 3, 4; Chaplain 1.
Five feet-two, eyes of blue, always busy, nice friend, potato chips, swimming, shy, likes Comm. Law, piano, pet hates-conceited people and cheaters, Eddie Fisher fan, ambition-Legal Secretary.

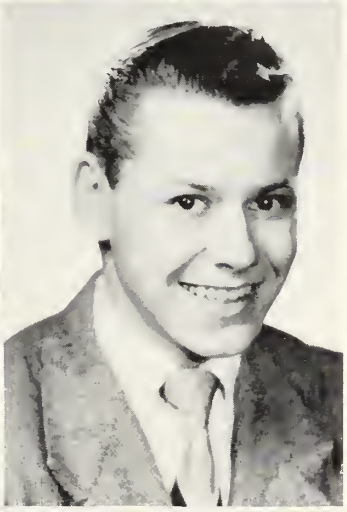

CHARLES W. THOMPSON
"Chuck"
Malden. Football 4.
Dark eyes, wavy hair, sincere, shy, reserved, amiable, ambitious, imaginative, confident, color red.

PEGGY M. TAGGART
"Rebel"
Washington, D. C. Girls' Club 4; Pep Club 4; Allied Youth 4; Imprint 4.
Attractive, easy going, flirtatious, enthusiastic basketball fan, "Hi Honey-Chile," Monday nights, crazy driver, shutter bug, pizza.

GORDON THORNE
"Gordy"
Everett. Football 3.
Quick witted, bright eyed, automobile enthusiast, "Rubberations."

PAULA F. TOOMEY
"Pippy" "Punchie"
St. Marys' School. Majorette 4; Junior Red Cross 4; Girls' Club 3, 4.
Flirtatious, Oldsmobile and DeSoto, light blue, curly hair, Vinton Street, roast turkey, smart clothes, dreamy, dancing, ice skating, always smiling, reckless, number 22, pretty.

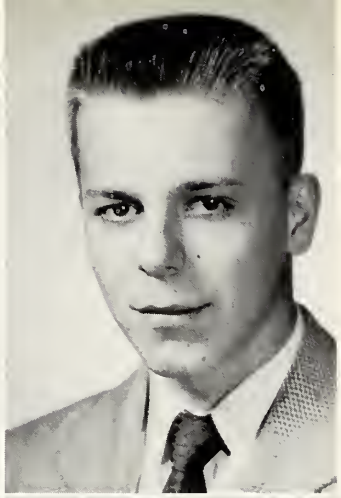

DONALD D. TRUMBLY
"Don" "Dony" "Trumb"
St. Mary's School.
Crew cut, '51 Nash Rambler station wagon, always ready for a laugh, weekends, loves to eat, "Stop & Shop," Adventure.

DONALD C. TRIMPER
"Trimp" "Donnie"
Lincoln School.
Car enthusiast, '53 Ford, sports model, favorite expression - later, football fan, alive, intelligent, cool, dressed well, blonde hair, blue eyes, fair skin, excellent paino player, submarine sandwiches, pizza.

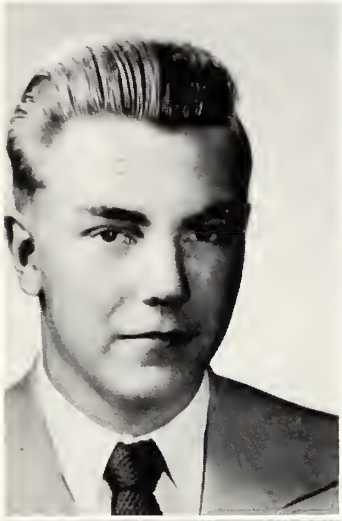

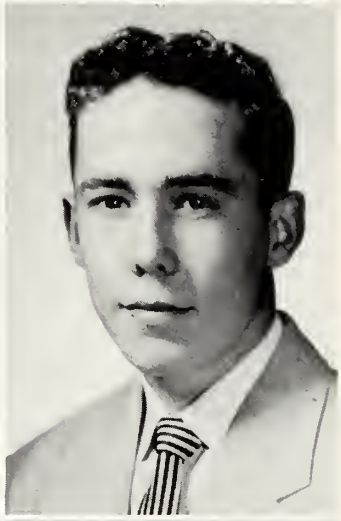

ROBERT TURNER
"Bob"
Coolidge School. Baseball 1.
Blue, hockey, fried chicken, pleasing smile, attractive, person, likes to swim, "Teach Me Tonight," Chevrolet.

DIANA TRINCHITELLA
"Trench" "Cat"
Roosevelt School. Allied Youth 2; Girls' Club 3, 4; Masque and Wig 3, 4; Pep Club 4; Glee Club 4.
Tall, attractive, '39 Ford, spaghetti, the Highlands, blouses, worrier, movies, movie magazines, always laughing, party line, red, chatterbox, "What a riot," friend to everyone, rhythm and blues.

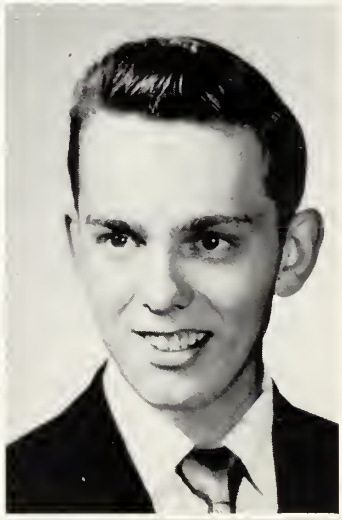

FRANK J. VITALE
"Franky"
Coolidge School.
Creative, engaging, cheery, Maplewood Square, '41 Plymouth, Catallo's Pizza, Chelsea, Reading, National Guard, Air Force.

NANCY A. TRITES
"Nan"
Coolidge School. Cloak and Plume 1, 2; Allied Youth 2; Masque and Wig 3; Girls' Rifle Club 3; Girls' Club 3, 4; Pep Club 4.
Friendly, blue eyes, dimples, sincere, talkative, summers at Kiwanis, swimming, bermudas, lobsters and clams.

ROBERT J. WAUGH
"Bob"
Coolidge School. Allied Youth 1.
Alive, pleasing, capable, self-reliant.

ELLEN WAYBRIGHT
"El"

New Jersey. Cheerleader 3, 4; Girls' Club 3, 4; Girls' Corus 4; Allied Youth 4; Delta Tri-Hi-Y 3, Historian 4.

Pretty as a picture, infectious laugh, never a dull moment, oodles of sweaters, summer in Maine, "weirdie" fits, millions of parties, love for football (?), mixups on Mondays, a devil with that angelic look, what every boy dreams of.

BEVERLY WISEMAN
"Bev"

Roosevelt School. Allied Youth 2; Glee Club 3, 4; Operetta; Masque and Wig 3, 4; Honor Society 3; Pep Club 4; Girls' Club 3, 4; Bowling Club 4.

"Sparkling" blue eyes, smile, Glenn Miller, piano, quiet, shy but ferocious, Jitterbug, pizza, movies, likes blue, knee socks and bermuda shorts, friendly.

BEVERLY R. WETTERGREEN
"Bev"

Coolidge School. Girls' Softball 1; Cheerleader 3, 4; Girls' Club 3, 4; Cloak and Plume 2, 3; Masque and Wig 3, 4; Glee Club 3, 4; Operetta 3, 4; Student Congress 1, 3; Honor Society 3, V. President 4; Girls' State; Winter Ball Commit-Staff 3, 4; Majorette 2; Class Treasurer 2; Student Council 2, 3; Tri-Hi-Y 1, 2, 3; Secretary 4; Senior Speakers' Bureau; Senior Prom Committee 4; Log Literary Staff.

Cute and petite, dynamic personality, contagious smile, everyone's friend, eye for boys, hearty laugh, passion for hockey, a genious with that innocent look, oh those New Hampshire dances.

PHYLLIS WOODMAN
"Phyl" "Woody"

Coolidge School. Allied Youth 1, 2; Glee Club 2, 3, 4; Girls' Club 3, 4; Chairman of Membership Committee 4.

Blue, good singer, pet hate — conceited people, writing letters, nice friend, ice skating, shorthand, spaghetti, favorite song—"Tea for Two," dreamer, always talking about the Navy, ambition?, favorite expression — "Honkey Tonk," easy-going.

ROBERT G. WHITEHORN
"Bob" "Whitey"

Roosevelt School.

Friendly, good natured, swimming, football, cars, '53 Plymouth, pizza, "Oh yeah," hates homework.

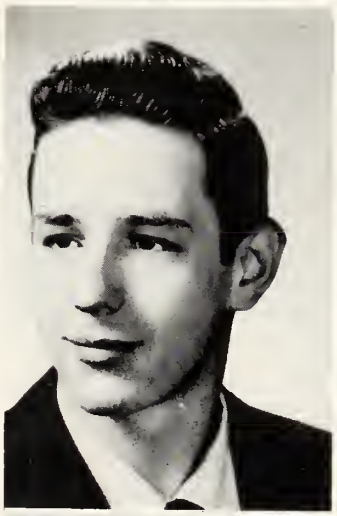

RONALD YOUNG
"Ronnie"

Roosevelt School. Boys' Chorus 2; Band 1, 2; Masque and Wig Play 4.

Ladies' man, curly hair, Ocean Park, Maine, Gay, easy going, favorite color blue, Chinese food, parties.

KAY WILSON
"Kay"

Coolidge School. Girls' Club 3, 4; Cloak and Plume; Masque and Wig 3; Pep Club 4; Bowling 3.

Always has a friendly "hi", lots of fun, passion for the color red, bowling, ice skating, roller skating, partial to Portsmouth, N. H., summers at the beach, York Beach, Maine, curly hair, "The Bandit."

WE CHOSE

MOST POPULAR BOY
SONNY MALONE
FIRST PRIZE
MOST POPULAR GIRL
PAT MILANO
PAT MILANO + MIDGE FITZPATRICK
CLASS PALS
MIDGE FITZPATRICK +
BARBARA KARNHIEM
CLASS
GIGGLERS
MARTIN HACKENDORF
CLASS GENIUS
MOST STUDIOUS
MOST LIKELY
TO SUCCEED
SCOTT PALMER

BEST LOOKING GIRL
SONJA LOFGREN
BEST LOOKING BOY
DAVE CRAWFORD
MOST ATHLETIC GIRL
GRACE JOHNSON
JOE JANGRO
MOST ATHLETIC BOY
CLASS EXAGGERATOR
JOHN RIZZO
CLASS POET
BEV STEVENSON
CLASS SONGSTER
PEPPY HOYT

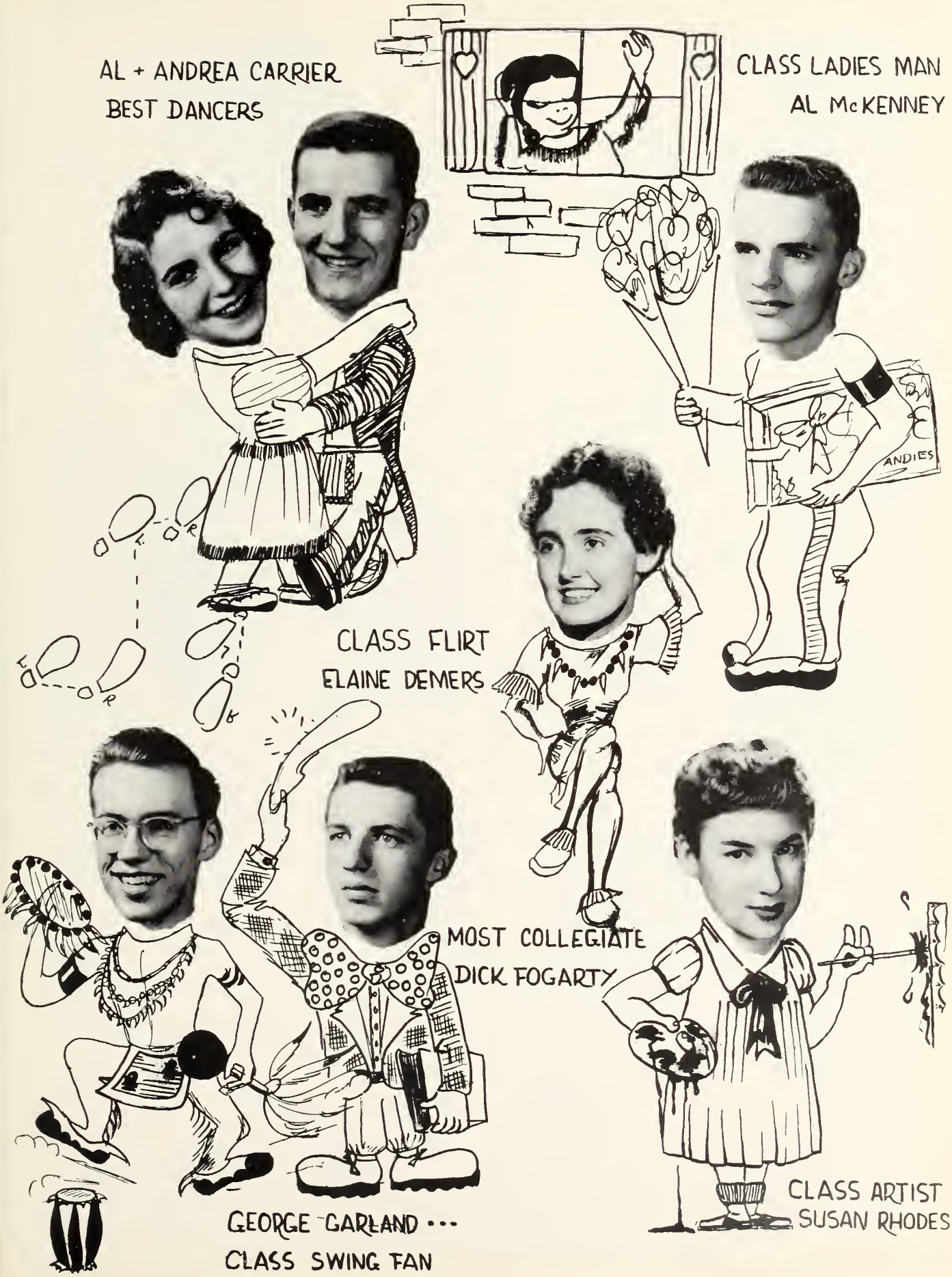
AL + ANDREA CARRIER
BEST DANCERS
CLASS LADIES MAN
AL McKENNEY
ANDIES
CLASS FLIRT
ELAINE DEMERS
MOST COLLEGIATE
DICK FOGARTY
GEORGE GARLAND ...
CLASS SWING FAN
CLASS ARTIST
SUSAN RHODES

MOST FASTIDIOUS + BEST DRESSED GIRL
JUDY GARDNER
BEST DRESSED BOY
CHUCK GOLDSMITH
MOST DIGNIFIED
NANCY PIKE
BRUCE McCABE
CLASS WIT + ACTOR
CLASS ACTRESS
REGINA ABIATTI
TOM LAMARCA
LEAST SUCCESSFUL
BLUFFER
CLASS SAINT
JUDY NEWMARK
RICHARD CASEY
MOST SUCCESSFUL BLUFFER

BEST NATURED BOY
TED CATHCART

BEST NATURED GIRL
JOYCE CARTER

MOST BASHFUL BOY
JIMMIE BUCHERT

MOST BASHFUL GIRL
PATRICIA O'CONNER

MOST ORIGINAL
PAT HYNES

LEAST OFTEN ON TIME
GEORGE ROGERS

CLASS BLUSHER
JUNE CHEEVER

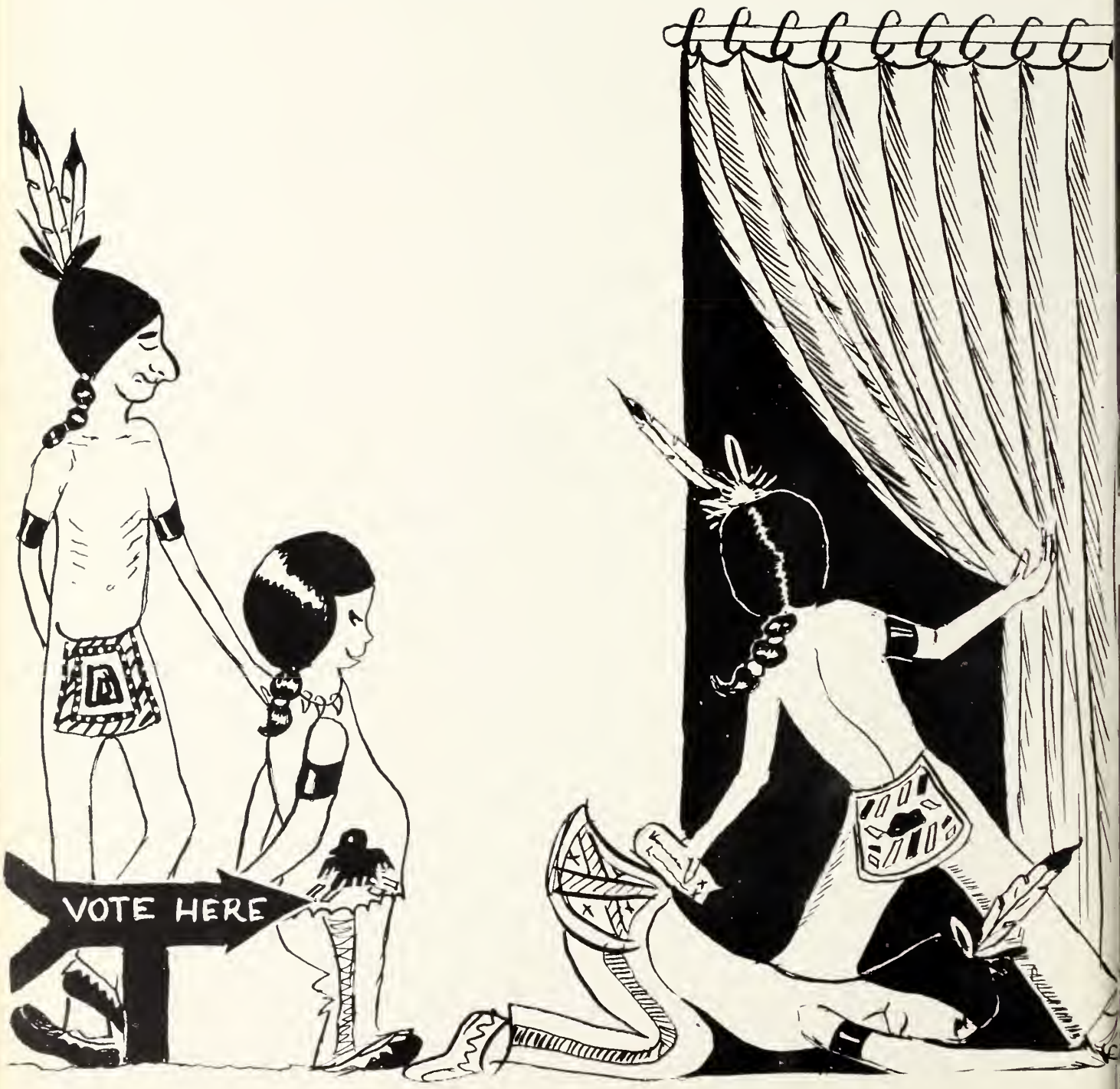
VOTE HERE

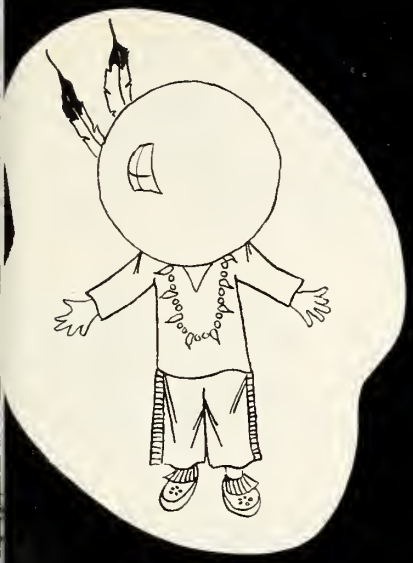

WE CHEW SPEARMINT

AGE 17

SHOE SIZE 7½

THE ROSE

BLONDES WIN ----

OUR SPORT IS BASKETBALL-----

FAVORITE COLOR BLUE

WE DRINK COKE---

CLAS
AN
GRADU

S DAY
D
ATION

FRANCIS J. MALONE

Marshal's Address

Welcome to our Class Day exercises. The end of four profitable and memorable years at Melrose High School has come abruptly. We, the Class of 1955, cannot possibly express all our gratitude and appreciation for the knowledge and friendship we have gained during our stay here at Melrose. In whatever the future may hold for us, we will realize even more, the value of an enriched education.

But today is a day of fun and enjoyment, and we joyously invite you to enter with us in the procedures of our Class Day.

History of the Class of 1955

Peter D. Fuller

A famous writer once said that reformers often find their hardest tasks taken out of their hands by Time. In school, we may say that our teachers play the role of reformers. Surely, when our teachers looked over **this** class as a motley lot of Freshmen, they must have gone home and prayed for much help from Time.

We were approximately 270 strong, when we entered Melrose High School. I say strong, though many of us were feeling timid and weak in the face of this great new experience. We were, in the last analysis, just freshmen, timid and terrified, but none the less eager.

The first few weeks proved to be one of the most difficult periods of adjustment we had yet encountered. We were constantly consulting our program cards to make sure we were taking the right lunch or going to the proper class. Upperclassmen were greatly amused as we walked up and down the corridors, trying desperately to find the right classrooms. And to think we had only three minutes in which to journey all the way from the first floor to the fourth.

Yes, we were gullible too, but after several days most of us found out that there wasn't any elevator and you couldn't take two lunches even if you **were** hungry. Many boys in Doc Clark's gym class, however, found out that the upperclassmen weren't kidding when they told us about the famed "Five Finger Club."

Yet, it was not very long before we became accustomed to our new life and the responsibilities which it brought forth. Our teachers showed a deep understanding of our problems and stood ready to guide us whenever possible.

Shortly after our arrival, there was a summons that called all hale and hearty young men to the football field. For years now we had watched the Red Raiders in action and now it was to be our turn. Sonny Malone, Ernie Gulla, Joe Cerretani, Sheldon Jones, Gene Sanford, Dave MacInnis, Vic Amirault, and Joe Jangro showed great potentional power as a future team.

There was one member of the freshmen squad who proved to be outstanding. That was Joe Cerretani. Joe moved up to the varsity team where he looked very impressive as a ball carrier and defensive man. Louie Scarpa was another freshman who showed he had the talent to make a varsity squad. Louie proved invaluable to the hockey team with his excellent skating and all-out hustle. The freshmen pucksters did not achieve a great record, but it was plain to see that with a few years' experience they would develop into a team to be proud of. Dave MacInnis, Joe Jangro, Al Gerrish, Dick Fogarty, Charlie Belcher, Dave Powers, Jim Buchert, Dave Kelley, and Ted Cathcart were all members of this squad.

The girls were to have their opportunities in athletics too. Andrea Carrier, Joan Preece, Sue Stockbridge, Midge Fitzpatrick, and Janet McMullin represented our class in either field hockey or basketball.

Many of us joined the clubs and organizations that were open to freshmen. There we had the opportunity to meet. Gradually as we worked together in such activities as these, we became conscious of our growing unity as a class. Among the outside activities that we participated in were "The Imprint" Dance, our first high school dance, The Winter Ball, Christmas Vespers,

Masque and Wig, and the Operetta.

March was an eventful month for us. The **Cloak and Plume** Society under the direction of Miss Margaret Brown staged "Over Night Guests," a humorous adventure about the Sloan family. Regina Abbiatti, Beverly Wettergreen, Sally Steele, and Beverly Stevenson gathered the honors for the class and showed talent that would appear in many later productions.

In his weekly broadcast in March of our freshman year Drew Pearson congratulated Melrose High School on the compositions written by Eugene Sanford, Joe Cerretani, and Richard Johnson. These papers were messages to the children of Russia, telling them about our democracy and the American way of life.

We had watched Student Government develop in Melrose and anticipated the time when we could share in it. This came with the election of Student Council Representatives in the spring. We elected Sheldon Jones and Bruce MacCabe as our representatives.

When **The Imprint** selected its new staff members, Janet McMullin, Martin Hackendorf, Betty Hyndman, Lucy Jackson, Willard Moran, and Dorothy Sibley joined its staff of competent reporters.

The spring productions of **Cloak and Plume** were a group of one-act plays. In one, **The Spider's Web,** Regina Abbiati was starred. In another, **Elmer and the Love Bug,** the following members of the class had prominent parts: Beverly Wettergreen, Nancy Trites, Kay Wilson, Sally Steele, and Katherine Allen.

On the baseball field, two freshmen, John Rizzo and Joe Cerretani, showed Coach Gavin that they had the makings of varsity pitchers. Both boys helped greatly in the pitching department. Jim Buchert, Dick Fogarty, Dave Powers, Joe Jangro, Dave Kelley, Lou Scarpa, and John MacAdams all played good baseball as the J.V. team went on to a very successful season.

As we began our second year in the fall of 1952, we felt entitled to entertain a slight feeling of superiority. We were sophomores, real sophomores, with a distinctly sophomoric sense of knowing all there was to know about everything.

The first order of business in the school year was the election of upperclass officers. The sophomore class elected Ernest Gulla, president; Dave MacInnis, vice-president; Beverly Wettergreen, treasurer; and Pat Milano as secretary. Betty Hyndman and Joe Cerretani were selected as Student Council Representatives.

Football was in full swing now, and we had great expectations for a very successful season. Our hopes were short lived, however, as we had only one chance to celebrate. This came with a 10-7 victory over our traditional Turkey Day rival, Arlington. Joe Cerretani led the offensive attack as Ernie Gulla played an all-out line game. Joe was named captain of the Boston All-Scholastic Team. He was the first sophomore ever to receive this honor. Ernie Gulla and Dave MacInnis received honorable mention for their fine play during the entire season.

In the winter sports, our class had Joe Jangro, Louie Scarpa, and Dave Kelley on the hockey varsity line. In basketball, we were providing the makings of the future varsity in Ed Gervais, Scott Palmer, Sonny Malone, Dick Fogarty, and Chuck Goldsmith who scored three J.V. victories under the coaching of Mr. Hoyle.

Looking a moment away from the sports scene, we find that many sophomores had been selected to join the fine Glee Club. They made several visits within the vicinity of Melrose entertaining various community groups. The club finished a most successful season by presenting Victor Herbert's

operetta **Sweethearts.**

The **Cloak and Plume** Society continued to put on its usual fine plays. **High Jinks at Hollister Hall** was the first play it presented. These girls all had prominent parts: Beverly Wettergreen, Regina Abbiati, Nancy Trites, Kay Wilson, and Sandra Burnett. Several months later **Cloak and Plume** presented an evening performance of **High School Daze,** starring Nancy Pike and George Garland. This was followed by **The Haunted Tea Room,** with Beverly Wettergreen in the leading role.

Spring arrived and with it the baseball and track season. On the ball diamond, John Rizzo and Joe Cerretani continued to impress Coach Gavin on the mound. Jim Ferriman, Neil Ball, Scott Palmer, and Sheldon Jones were applying themselves to learning the fine points of track and field techniques out on the cinder track. The tennis team, playing an eleven-game schedule, was strengthened by Peter Dwyer, Winthrop Hall, John Curtis, and Robert MacKeil.

Two sophomore girls, Grace Johnson and Andrea Carrier, showed their prowess on the softball team. Grace proved to be an excellent pitcher and Andrea a fine first baseman.

April and May are also the months when many of our hopeful young ladies were putting their minds on learning cheers. They spent hours preparing themselves for the long awaited try-outs. Joyce Carter, Andrea Carrier, Madelyn Fitzpatrick, Ellen Waybright, Beverly Wettergreen, and Pat Milano were chosen to join the squad for the coming year.

Before closing the books for this year, we should mention that Judy Gardner and Stephanie Binden were selected to join **The Imprint.**

We began the new year, our junior year, by electing our class officers. Sonny Malone was elected president; Scott Palmer, vice-president; Madelyn Fitzpatrick, treasurer; and Pat Milano, secretary. Andrea Carrier and Beverly Wettergreen were our Student Council Representatives.

We had a new football coach this year and a new spirit that resulted in a record of five wins and three losses. Coach Austin selected many juniors in building his team. In the line we had Sheldon Jones, Ernie Gulla, Al Carrier, and Eugene Sanford. The backfield was made up of Joe Cerretani, Sonny Malone, Dave MacInnis, and Joe Jangro. At the end of the season, the team elected Joe Cerretani and Ernie Gulla as co-captains.

The basketball squad was able to win three games. The Red Quintet was sparked by Scott Palmer, Ed Gervais, Sonny Malone, Dick Fogarty, and Charlie Belcher. This team showed a marked improvement. Their experience was beginning to pay off.

In hockey, Louis Scarpa, Dave Kelley, and Joe Jangro made up a fast line that helped the pucksters finish in third place in the G. B. I. Dave MacInnis was a stand-out on defense. MacInnis and Scarpa were chosen to lead the team in the 54-55 season.

Girls' basketball found Sue Stockbridge, Beverly Stevenson, Stephanie Binden, Merle Forgey, and Andrea Carrier representing the juniors on the court.

The **Masque and Wig** Society, our upperclass dramatic organization, presented **Dear Ruth.** Regina Abbiati and Scott Palmer had leading roles in this very humorous comedy.

In the early part of December, we had Salome Risk as the main speaker at one of our assemblies. We were so moved by his dramatic stories of the hardships of people in war-torn countries that we decided to sponsor a Korean child. In April, the Student Council heard from the **Save the Children**

Foundation. Our sponsored child was an eight year old boy named Tae Kun Chung.

The Glee Club chose as its operetta, Victor Herbert's **The Only Girl.** Under the capable supervision of Mr. Wendell Withington, the musical proved to be a great success. Regina Abbiati and Donald Gerry were among those in the leading roles.

During the spring vacation, many members of our class journeyed to Washington, where they got a first-hand picture of the operation of our government. Many historical sights were visited such as the Lincoln Memorial, the Washington Monument, the Jefferson Memorial, and others.

When the baseball season arrived, veteran John Rizzo returned to take over his old position on the squad. With John there were other juniors. Jim Buchert, Joe Jangro, Steve Johnson, and Dave Powers landed positions on the varsity nine.

We were also proud of two other juniors, who had done exceptionally well in the State Track Meet. Jim Ferriman and Eddie O'Dowd both captured places.

The high-light of our junior year was our Prom. A committee of Joyce Carter, Ted Cathcart, Ed Gervais, Judy Gardner, Sheldon Jones, Pat Hynes, Dave MacInnis, and the class officers made all the necessary preparations. The theme of the dance was "Rhapsody in Blue."

As is customary here at Melrose High School, it becomes the duty of the members of the junior class to take over the positions of the graduating seniors in several activities.

In Girls' Club, Betty Hyndman was selected as president; Joyce Carter became vice-president; Beverly Stevenson, secretary; Nancy Donovan, treasurer; and Merle Forgey, corresponding secretary. **The Imprint** was also given over to the supervision of Betty Hyndman. On her staff was: Managing Editor, Martin Hackendorf; Feature Editor, Judy Gardner; News Editor, Carol Starbard; Boys' Sports Editor, Peter Fuller; Girls' Sports Editor, Stephanie Binden; Copy Editor, Dorothy Sibley; Exchange Editor, Scott Palmer; Art Editor, Susan Rhodes.

Two more girls were chosen to join the cheerleading squad. They were Judy Gardner and Carolyn Newman. Joyce Carter was named as the captain for the 54-55 season.

Sheldon Jones and Winthrop Hall were chosen by the faculty to attend the Boys' State Conference. Two years ago their brothers were the delegates. Beverly Wettergreen was selected to attend Girls' State at Bridgewater.

When the fall of 1954 arrived, we returned to M. H. S. as seniors. Yes, we had finally attained that long awaited honor. Class elections were in order, and we chose Sonny Malone as president; Dave MacInnis, vice-president; Andrea Carrier, treasurer; and Pat Milano, Secretary. Scott Palmer and Madelyn Fitzpatrick were chosen as the Student Council Representatives.

Our era of athletic recovery reached its peak as the football squad compiled a record of six wins and three losses. Led by co-captains Joe Cerretani and Ernie Gulla the Red Raiders once again reached the position that they had commanded years ago. We owe this success to Joe Cerretani, Ernie Gulla, Sonny Malone, Dave MacInnis, Joe Jangro, Scott Palmer, Eugene Sanford, Al Carrier, Walter McNeil, Ed Gervais, Dave Kelley, Sheldon Jones, John Rizzo, and also to the excellent coaching of Mr. Austin.

The basketball team, captained by Ed Gervais and Scott Palmer, had its best season since 1951. The team was composed of Ed Gervais, Scott Palmer, Dick Fogarty, Sonny Malone, Charlie Belcher, and Eddie O'Dowd. They won

seven and lost seven. In a post-season game the Red Quintet beat Clinton, Connecticut. In the Bay State Tournament the team was eliminated in the first round of play.

The hockey team lived up to pre-season expectations by finishing in second place one game behind Belmont. The West Point Plebes and Dartmouth Freshman fell to defeat at the hands of a fast Raider line made up of Kelley, Jangro and Scarpa with Dave MacInnis a stellar defenseman. In the Met Tourney, the team suffered a bitter defeat at the hands of our nemesis, Winchester, after a hard fought, sea-saw battle.

As its winter play, **Masque and Wig** presented **Our Hearts Were Young and Gay,** starring Regina Abbiati, Beverly Wettergreen, Bruce MacCabe, Jim Ferriman, Ronnie Young, Merle Forgey, and Peter Dwyer.

This year's **Log** was under the direction of Peter Fuller as Editor-in-Chief. On the literary staff were Ted Cathcart, Richard Fogarty, Judy Gardner, Allan Gerrish, Steve Johnson, and Beverly Wettergreen. The Business Manager was Bruce MacCabe. On his staff were Cynthia Bailey, Thomas Eastman, Merle Forgey, Edward Gervais, Joe Jangro and Scott Palmer. The Art Editor was Virginia Lord, assisted by a staff of Marilyn Dubrofsky, Theodore Johnson, Kent Perry, Janice Powers, and Susan Rhodes.

Nancy Pike was chosen, by the faculty, as the D.A.R. girl. Scott Palmer was elected to be our Student Government Day Representative.

The Glee Club under the direction of a new music director enjoyed a very successful season of concerts. As its operetta, the club chose **The Mikado.** In the leading roles were Don Gerry, Peppy Hoyt, John Curtis, Danny Simonds, Bill Sweet, Bruce MacCabe and Andrea Carrier.

Four years, which once seemed so long to us, have come to a close all too soon. We are now ready to take the big step forward — either work or higher education. Whatever our choice may be we will always be grateful to our teachers and principal for affording us a firm foundation of learning. No longer will we be able to enjoy the many pleasures of our days at M. H. S., but in the years to come we will look back with many fond remembrances on this period as one of the happiest times of our lives.

Statistics of the Class of 1955

Beverly Wettergreen

Greetings and salutations from the Class of '55! I stand before you today, ready and anxious to reveal the long awaited names on our 1955 Hit Parade of Stars.

Topping the list is the most illustrious heavenly body of all — Mr. or Miss Average Student — a perfect specimen of the 1955 graduater. He stands 5 feet 6 inches, tips the scales at 135 pounds, and wears a size seven and 1/2 shoe. A picture of him in utter bliss would be as follows: A stick of spearmint gum in his mouth and a bottle of coke in his hand as he watched a basketball game, studied history, or danced with his favorite blond dressed in blue. If she had a rose in her hair I am sure our Mr. Average student would consider his seventeen years quite complete.

Next on the list of outstanding stars should certainly be our **Most Popular Boy and Girl.** Both have proven worthy of their titles by their friendly way of brightening up the corridors of M. H. S. They have also participated in many activities, and have shown excellent leadership abilities as they held their class offices with much humility, yet with a great deal of accomplishment. Take a bow, PAT MILANO and "SONNY" MALONE.

It is certain that if any one were to add sparkle to the hallways of our soon-to-be alma mater, it would be our **Class Gigglers.** Besides possessing contagious and eloquent laughs, they also lay claim to very pleasing personalities. I'm sure you will all agree when you meet "MIDGE" FITZPATRICK, and BARBARA KARNHEIM.

"How does my hair look?" "Is my lipstick on straight?" Could these be the words of our **Most Fastidious Girl?** Yes, by all means! And she certainly has a right to be so particular, for pretty and petite JUDY GARDNER has also been chosen **Best Dressed Girl.**

Will "CHUCK" GOLDSMITH please stand, for he shares honors with JUDY as being tops among the many **Well-Dressed Male Members** of our class.

The boy and girl whom we have chosen as **Most Athletic** are certainly distinguished stars of today. For four years they have both played an indispensable part in sports.

GRACE JOHNSON, our **Most Athletic Girl,** has excelled in field-hockey, basketball, and softball. Our **Most Athletic Boy,** JOE JANGRO is a letterman in football, hockey, and baseball.

One girl among us seems to have an enviable way with the male members of the class. It seems that most of us girls just do not possess the enticing mannerisms of our **Class Flirt,** ELAINE deMERS.

If Elaine should happen to drop a perfumed handkerchief, I am sure that one male, in particular, would pick up the scent almost immediately. Yes, it's SONNY McKENNEY, our **Class Ladies' Man.**

If you have ever attended any dances during the past four years at M. H. S., you have no doubt seen our next celebrities demonstrating excellent footwork on the dance floor. This talented pair was probably none other

than our brother-sister stand-outs "AL" and "ANDIE" CARRIER — The **Best Dancers.**

Supplying the music for Al and Andie would be the greatest "Sax" player of all — our **Class Swing Fan,** GEORGE GARLAND.

Each day at school, one of our female class-mates arrives dressed in something new, different, and all in all looking quite attractive. This may be the reason for our selection of PAT HYNES as **Most Original.**

A great deal of talent is exhibited by two members of our class, whose names we offer as our contribution to the bright lights in Hollywood. Both REGINA ABBIATI and BRUCE MacCABE have displayed **Distinct Dramatic Abilities** in their stage appearances.

Another talented graduater is the girl who made this year's operetta such a big success. She is our **Class Songster** "PEPPIE" HOYT.

Imprints would never have been the same without the artistic ability of our **Class Artist.** We all wish SUSAN RHODES success in her chosen career, although we know that her talent with a brush and palette can permit nothing but the best for her.

One wouldn't be the same without the other. I guess you know that I am speaking of our **Class Pals** — the two girls who even seem to share the same scintillating personality — "PAT" MILANO and "MIDGE" FITZPATRICK.

Involved explanations with desired results qualify "CHICK" CASEY as our **Most Successful Bluffer.** Evidently there is a possibility of undesired results. One who could probably inform us concerning the consequences is our **Least Successful Bluffer,** "TOM" LaMARCA.

The bell is just about to ring. A figure in the corridor stands alone, banging ferociously on a pertinacious locker. Without a doubt, GEORGE ROGERS, the boy who is **Least Often on Time,** is wishing he had some of "Chick" Casey's talents.

The enviable distinction of being considered a genius goes to MARTIN HACKENDORF, who has also been voted the **Most Studious** member of the Class of 1955.

In a class room there can usually be found two distinct personalities. The one who sits silently and attentively is dubbed class saint. The other, whose remarks are always filled with witticism, is the fun-loving class wit. We would now like you to meet our **Quietest Class-Mate,** JUDY NEWMARK, and the **Wittiest of Wits,** BRUCE MacCABE.

The girl who has been voted **Most Dignified** is a perfect picture of dignity and poise. A sweet personality combined with a great deal of composure have made NANCY PIKE a friend of everyone.

Other members of our class whose cheerful dispositions have gained for them many friends, are JOYCE CARTER and "TIPPY" CATHCART, our **Best Natured Boy** and **Girl.**

An unsurpassed imagination and the incessant use of superlatives have given JOHN RIZZO the title of **Class Exaggerator.** Many of us wish that we had the talent to add so much color to our own stories.

Speaking of adding color — We have one girl among us who is quite capable of doing just that! She is our **Class Blusher,** JUNE CHEEVER.

There was a football player named Jim
Who really was a bit thin
One day while in play,
He got lost in the fray
And instead of the ball,
They passed him.

None of us are positive of this poem's author, but we'd probably be correct if we guessed it to be the work of our **Class Poetess,** BEVERLY STEVENSON.

I'm a little bit afraid that the next couple I call upon to stand will need some assistance, for they are our **Most Bashful Boy** and **Girl.** Let's just get a peek if it's possible — PAT O'CONNOR and JIMMY BUCHERT — do you need any help?

Let's take a look into the future. The Class of 1955 has two outstanding contributions to next year's long awaited campus life. First of all the boy whom we have chosen as **Most Likely to Succeed** — SCOTT PALMER, and our other important contribution that man about town — **Mr. Joe Collegiate Himself** — RICHIE FOGARTY.

Last on our parade of stars — and far from least — is the couple whom we have chosen as **Best Looking.** They are SONJA LOFGREN and DAVID CRAWFORD.

In concluding the statistics for the Class of 1955, I wish to thank all of you for being such a wonderful audience. I am sure that you will agree with me when I say that our class is an outstanding one, and one which will long be remembered for its many individual accomplishments.

Prophecy of the Class of 1955

Bruce S. McCabe

One of the outstanding features of the selection of careers by the Graduating Class of 1955 was the variety of jobs they took. Let us sift the sands of time to the year 1970, and regard the panorama of occupations before us.

Many members of the Class of 1955 have figured prominently in the sports world. Charles Belcher helps Neil Ball broadcast the home games of Red Sox. Weight-lifter Ronald Coish and javelin-tosser Carol Beck may be seen frequently at Boston Garden watching David Powers and James Buchert perform on the ice. They clean the rink between periods. William Pitzer is employed as a jockey at Tropical Park in Florida where John MacAdams wrestles alligators. Jo Anne MacLeod's biggest success as female promoter for the Middlesex A. C. has been a 15-round title fight between Joseph Cerretani and Ernest Gulla for the flyweight championship of the world. John MacDonald was the referee. In another vein, Raymond Green and Richard Gould are professional golfers. I have heard reports that professional croquet-player John Sturgis is thinking of quitting this year. Of course, once a year, we see dog-show judge Sheldon Jones as his canine troupe invades the Mechanics Building for a one-night stand.

Turning to the literary field, I see that John Rizzo's sonnet "Ode to a Yellow-Bellied Sapsucker" was nominated for a Nobel Prize. Mary-Ann Hall's children books, illustrated by Kathryn Allan, are widely read among the youngsters. Two syndicated gossip columnists, Patricia O'Connor of the **Imprint** and Elsie Seaman of the **Free Press** are covering the unveiling of Rita Antonucci's statue at the Lincoln School Playground next week. Incidentally, one feature of the **Free Press** is its continuous comic strip, "Little Molly Minkowski," drawn by Theodore Cathcart. Movie editor of and foreign affairs editor of **Time** Magazine are Bradford Harmon and John Colclough, respectively. Otherwise, journalistically speaking, Betty Robinson is the new publisher of **Reader's Digest;** Allan Gerrish is circulation editor of the Farmer's Almanac; Earle Bergmann and Charles Rackliffe are proof-readers for the **Boston Post,** and Dawn MacKenzie is a book critic.

Working in and around Greater Boston are Robert Babcock as house-detective at the Hotel Avery, where Joyce Carter works as a switch-board operator, David Bergstrom as an M. T. A. conductor, Albert Carrier and David Crawford as floorwalkers at Raymond's, and Annette Canole as a package-weigher at Converse Rubber. William Sweet heads the Bow and Arrow Department at Brines, where Charles Goldsmith is employed in the tinker-toy division. Occasionally, Thomas Eastman, a Brinks guard, drops into Edward Gervais' cafe, talks to receptionist Grace Johnson, and chats with pogostick manufacturer David Burns. After a hard day behind Jordan's perfume counter, Constance Garrett usually heads for the Latin Quarter to hear the Harmonettes, reading from left to right, Barbara Berthel, Marilyn Dubrofsky, and Diana Trinchitella. Their manager, Jo Anne MacLeod is now busily booking the trio for a week at Diana Clark's and Beverly Cleworth's exclusive tea-room, located on Broadway opposite the M. T. A. station in Everett. Joseph Brennan, a cobblestone replacer for the Boston Park Department divides his time between the Melrose Public Library, where Emily Allison is chief librarian, and the Boston Museum of Science where Susan Allen arranges the rocks and fossils.

While bill-collecting, Deborah Burrows has run into National Geographic photographer Elaine Barry; Marilyn Beauregard, a hostess at Sailor Tom's; 9-day bicycle rider Sandra Burnett; stenographer Madeline Bustin; cab driver Richard Casey; and parking meter installers Robert Eustace and James Ferriman. Carol Dunbar, a hole puncher for Hickox belts, sometimes visits Frances Finigian's candy store or Merle Forgey's pizzeria. Lawyer Fred Ferguson, weather-forecaster Donald Gerry and stevedore Winthrop Hall were seen by waitress Nancy Harrower taking a tour through the Home of Aged Oxcart Drivers, conducted by George Hagberg. When Kevin Lally isn't running his taxidermy shop he may be found visiting state senator Robert MacDonald, or watching professional parakeet-trainer Maryann Gallagher.

Turning to the field of entertainment, I noted in the newspaper that "Omnibus" directors Robert and June Botte are trying to sign movie star William (Heart) Burns for their next production. Jean Lauriat, featured in the realistic Italian movie "Bitter Ravioli" is smashing box-offices everywhere. Tattooed lady Winifred Kuster and contortionist Robert Turner are currently performing in the Barnum and Bailey sideshow. Between acts, they confess, they like nothing better than to listen to George Garland's arrangement of "There's a Tavern in the Town" on the Victor label. The vocalist is Lucy Jackson. Sherwood Irish, conductor of the Boston Symphony Orchestra, tells me that he and his prize flutist, Diane Hudson, are planning to attend the premiere of Richard Johnson's riotous musical "Pink Garters." Phyllis Isinger and Carol Jackman are the two leads. Backers for the show include Donald Martin and Walter McNeil. Elsewhere, Donald Kelley is a casting-director for Jackie Gleason; Richard Law is a press-agent for the Firehouse Five Plus Two, and Sandra Patterson plays the 'cello during the supper hour at the Pond View Restaurant. The signing of Priscilla Hoyt to a long-term contract with Spike Jones and his orchestra is making headlines. Ballerina Joan Preece and Patricia Hynes, a model for sanforized shower caps, visited Calvin Pratt's Flea Circus last week, and are planning to watch flamenco-dancer George Rogers, assisted by Ruth Taylor, Paula Toomey, and Nancy Trites at Symphony Hall. Gordon Thorne is still producing that hilarious quiz show, "Take it Or Break It," emceed by irrepressible Martin Hackendorf. Cynthia Kenney, costume designer of "You Asked For It" reports that Roller Derby star Ellen Waybright recently appeared on the program.

Scientifically speaking, Marcia Appledorf's Elixer for Gastric and Pancreatic Disorders has become internationally famous. Thom McCan selected Scott Palmer as "Man of the Year" after he perfected a durable foam-rubber sole for swamp-sneakers. Peter Reagan is developing a liquid mothball, while the new orlon false teeth hinges, invented by Adrith Johnson and Beverly Brewer, are revolutionizing the market.

Several well-known personalities are appearing in the Wall St. Journal these days for their business activities. Among them are Andrea Carrier and Judith Newmark, stockbrokers; Claire Cummings, newly-elected president of a black-strap molasses concern, and Realtor John Chenevert. William Sigsbury's watch-repair shop is often visited by Joan Daffinee, a dealer in second-hand rifle sights who says that Peggy Taggart's hardware store is now open for business. On their recent trip to Aaska, Donald Trumbly, personnel manager of Beacon Wax, and fly-swatter salesman Ronald Young told of seeing William Lynn, field manager of Gerber's Baby Foods in Nome. David Cate, proprietor of Seville's Barber Shop and manicurist Dianne Hjerpe say that among their customers are retired safety-pin manufacturing tycoon Wallace Babcock and glass-eye salesman Donald Marnon.

Several graduates have remained in Melrose to work. On an average day, bee-keeper Fred Laskey can go and have his pants pegged by Richard Fogarty, watch Barbara Robinson's bubble-pipe demonstrations at Genbill's, visit shelf-stretcher Peter Dwyer at the Melrose Meat Shop, watch Joseph Jangro painting the cages at the Stoneham Zoo, drop into Donald Trimper's donut shop in Franklin Square, or buy a soda from Donald Reidy at Garvey's. Valarie Mason, stage manager of vaudeville shows at the Melrose Theatre, says that William Harding is now the Vice President-In-Charge-of-Discarded-Crust at Dorothy Muriel's. Hat-designers Nancy Campbell and Winona Hayward drop in on Marilyn DeCoste and Susan Duff occasionally. The latter two have just opened a smokeshop adjacent to the Ell Pond bathhouse.

If we dropped into the Malden Grille, where Nancy Pike works as a dishwasher, we might chat with Theodore Johnson, cover-illustrator for the Idaho Beet-Pickers Chronicle; Nancy Dale Jones, an interpreter at the U. N.; philosophy professor Thomas La Marca; lobster fisherman Robert James; gym instructor Donald Means; and disc-jockey Bruce Holm. Donald Rattray, Men's Fashions Editor of Esquire, upon dropping in for a cup of coffee, could probably tell us that Kathleen MacKenzie is a professional hog-caller and that David McCorrison heads the department of African ceramics at Yale. Clam shell painter Richard Hammond and Roller-Coaster operator Donald Brennan report that the new proprietress of the Clam Box, Beverly Stevenson, is doing a thriving business. After attending a world-premiere at the Granada, John Curtis, headmaster at Andover Academy, says that he saw head-usher Alfred McKenney and ticket-taker Alice Mahoney handling the large crowds. Joan Mello's joke shop is frequented by many high school graduates. Among them are Joan Fuchs, handwriting expert of the Saugus police, of which Thomas Sullivan is the chief; Joanne Malenchini, who operates a finishing-school; Allied Youth book-cover designer Virginia Lord; used-car dealer Sandra (Ma) Perkins; "Rockette" Marilyn MacLeod; fire-chief Leslie Mader; tree-surgeon David Meehan; C. P. A. Lawrence Munro; pinball-machine repairman Ronald Meek; Sonja Lofgren, who is director of women's recreation at the Pittsburgh Plate Glass Co.; snake-charmer Robert Morris; draftsman Leo Peters; stethescope-designer Kent Perry, and botanist Richard Pike. Barbara and Beverly Nielsen have hired Edwin Murphy to build their new shoestore near this location, too. Coroner Robert Ostrom reports that he saw Jordan Nolan leading a pack of eager bird-watchers into the canary department of Sears & Roebuck, headed by Patricia Milano. Also present were Edward O'Dowd and Paul Odegard who now work on an assembly line wrapping Lava soap.

Politically speaking, Carol Starbard will aspire for the presidency in 1956 after being nominated by the Poor Man's Party. Virginia Pike has been appointed Secretary of Labor. Ambassador-to-Munrovia Herbert Fletcher reports that Nancy Donovan, chairwoman of the Vegetarian Party National Committee is busily selecting a site for the next convention, and that Cynthia Bailey's duties as President of the S.P.D.H.R.P. (Society for the Prevention of Detention of Hooked-Rug Peddlers) enable her to meet such famous people as Elmore Andrews, controversial Tammany Hall leader; Superior Court Judge Francis Malone; Mary-Ann Rossano, Women's Suffrage Leader in Borneo; Priscilla Squier, leader of the "Citizens for Imbro" movement; Eugene Sanford, National Commander of the American Legion; President of the Society for the Prevention of Hippophagy, Peter Fuller; Beverly Wettergreen, who is in charge of removing electric eels from Ell Pond during A-bomb attacks, and Superintendent of Subterranean Sanitation, Leon Keach.

American Airlines Pilot James Cortese and hostess Rita Dami have visited

many former graduates while circling the globe. They have talked with piano-tuner Charles Thompson; Lyle Thoburn, timekeeper at Madison Square Garden; horseshoe player Nancy Swindell; hypsographers Beverly Stiles and Susan Stockbridge; psychiatrist Robert Smith; Sandra Skidmore, who writes verses for greeting cards; Arthur Simonds, writer of commecrials for Bob and Ray; marbles champions Sally Steele and Margaret Sibley; leather-fashioner Richard Sheridan; Dorothy Sibley, who auditions marimba-players for Warren Shaw's Latin-American band; auditor Frank Shaw; professional figure skater Louis Scarpa; heavyweight contender William Rothwell; and his sister, thoroughbred cat raiser Claire Rothwell; wrestler Robert Whitehorn; script-girl Kay Wilson, and Beverly Wiseman who works in the Melrose Trust. Sylvia Mowder and Mary Hennigan, working as hat-check girls at the Little Red Schoolhouse, say that among their many customers are Detroit Red Wings scout Robert Waugh, undertaker Carl Polk, philanthropist Susan Rhodes; Frank Vitale, currently working on a new theory of evolution; Janice Powers, who runs a home for retired quiz kids; sun-dial repairman Edward Rhodes, basketweaver Dorothy Robinson; diplomat James Horsman; rugby referee Charles Hughes; art-critic Bradley Hutchinson who is raving about Gertrude Johnson's painting of an earth-nut, now hanging in the Louvre; novelist Betty Hyndman; chauffeur Robert Johnson; television repairman Stephen Johnson; Frank Kitchenka, production manager of Chrysler Corporation; stockbroker David Kelley and the Vice-President In Charge of Floats for the Rose Bowl Parade, Robert Kelley.

Paul Leblanc, fiction editor of **True** Magazine has seen Willard Moran, who is head of all baked apple concessions at Boston Garden, visiting with claimsadjuster Richard Sedequist and his secretary, Priscilla Anderson. Janet McMullin, the dental hygienist, reports that Elaine de Mers is a flourishing scissors-grinder; Susan Hobday is a practical nurse; Robert Pyne is now specializing in baby photography; Carolyn Newman is James Petrillo's personal secretary; Beverly Scott is a juke-box designer, and Frank Herland is a successful osteopath.

While demonstrating ukeleles for the Boston Music Co., Diane Servis has chatted with such notables as Roberta Hardy, who is employed as a grease-monkey at Milano's Esso; masseusse Sandra Cattley; blacksmith's apprentice June Cheever; bouncer Gordon Andrews; gandy-dancer Victor Amirault; pretzel-bender Alan Hanscom; stunt-rider Allan Gooch; phrenologist Eleanor Berardini; sheriff's deputy Edward Gorrie; and home-econom cs teacher Stephanie Binden. While interviewing fender-straightener Robert MacKeil at Smith's Bros., I learned that a biography of Mickey Mouse, written by David MacInnis, is a Book-of-the-Month Club selection. Sally Crabtree, waitress at the Town Lyne House, says that Jane Delano has just received a lifetime contract to work in the M. H. S. cafeteria. Dietician Doreen Cataldo will help her.

Commercial artist Judith Gardner and welder Elaine Gately have reported seeing Nancy Jo Dwyer taking tickets at the House of Seven Gables. They also say that Madelyn Fitzpatrick has taken up selling plastic-tipped potato-mashers. Interior-decorator William Ryan states that he wouldn't miss Audrey Brothers' weekly chess column in the Malden Evening News for the world. Phyllis Woodman, used bottle sterilizer for Coca Cola, has been quoted as saying much the same thing.

Thus does the graduating class of 1955 stand before you. Who among us dares to say that these people are an inspiration to those classes which follow?

Presentations of the Class of 1955

SHELDON JONES

Good afternoon, parents, friends, and class of '55
May these little gifts help our memories come alive
After we leave these halls for the last time
But now, see what I've got, and it's all in rhyme

GEORGE ROGERS — late-to-class slips

On his way from class to class
George takes some extra trips
Maybe you know of some future use
For this pile of late-to-class slips.

MIDGE FITZPATRICK — feather

Midge Fitzpatrick, the giggler of our class
Is found laughing, in fair or foul weather
To laugh as much in times to come
Properly use this little feather.

JOE JANGRO and GRACE JOHNSON — trophies

Our most athletic boy and girl,
Have victory as their will.
Here's a trophy for giving us
Many a sporting thrill.

PAT MILANO and SONNY MALONE — pads of paper

Our most popular boy and girl
Are "good kids," worth a lot of laughs.
Take a pad of paper each
On which to write your autographs.

BETTY HYNDMAN, (Editor of the **Imprint**) — wire

How you made your deadlines
Is a cause of greatest wonder
Here's a piece of wire, Betty,
That you always just got under.

NANCY PIKE (Most dignified) — book of etiquette

When in doubt about the proper thing to do
You can find out from Nancy, I'll bet,
Although you really don't need it,
Take this book of etiquette.

ELAINE deMERS — calling card

You are known to all the boys
For you they fall quite hard,
But you'll be known to more of them
If you use this calling card.

JOHN RIZZO — ticket

John tells some pretty wild tales
Packed with details, rich and full.
Here's a ticket to Spain, John,
Go show them how to sling the bull.

BRUCE McCABE — blue ribbon

Bruce has a two-fold honor
And should be proud of it.
Here's a bright blue ribbon
For our class actor and wit.

DON MARTIN — target

Don is the pride of the rifle team
For him a bullseye is no chore.
I have for you a target, Don,
And hope you keep on improving your score.

JUDY NEWMARK — halo

Around the school she does no wrong,
I'll bet she never says "ain't."
Now she can wear this fitting gift,
A halo for our class saint.

ADRITH JOHNSON and JUNE CHEEVER — stopwatches

You've been seen "bombing around"
Not that you drive fast, indeed!
But the next time you drive through town,
Use these stopwatches to check your speed.

DAVE MacINNIS — tie

Dave wears one tie so much
He never needs a new one.
Take this new tie, Dave
And you'll have two to choose from.

AL and ANDREA CARRIER — record

These two can really cut a rug
For them, jitterbugging is no risk.
They'll be able to practice up
With this new, red-hot disk.

GORDON and ELMORE ANDREWS, BARBARA and BEVERLY NEILSON — identification cards

Here are two sets of twins,
And so your mix-ups will be through
Take these identification cards,
One for each of you.

BEVERLY BREWER, BEVERLY CLEWORTH, BEVERLY SCOTT, BEVERLY NEILSON, BEVERLY STEVENSON, BEVERLY STILES, BEVERLY WETTERGREEN, BEVERLY WISEMAN, — certificates

Fifty-five's other candidates for mix-ups
Have "Beverly as their claim to fame
For each of our eight Beverlies I have
A certificate, equipped with the correct last name.

JOYCE CARTER — pill

The captain of the cheerleaders
Yells very loud, of course
I hope this little pill
Keeps her from getting hoarse.

DICK FOGARTY — catalog

Being the most collegiate,
Your clothes catch many eyes.
In this catalog are listed
Button-down shirts and striped ties.

SCOTT PALMER — bank book

Scott, you've been picked to succeed
And succeed, we know you will
So take this empty bank book
Ready for you to fill.

SCOTT PALMER and CHARLIE BELCHER — printed cards

Two members of our hoop squad
Rise far into the air
These cards will answer the question for you
"How's the weather up there?"

ERNIE GULLA and JOE CERRETANI — clippings

Here are the captains of our grid squad
And to each a clipping goes
Congratulations, Joe and Ernie
At football you're real pros.

PETE FULLER, DON BRENNAN, AL GERRISH, JIM FERRIMAN, BOB PYNE, EDDIE O'DOWD — cinders

When the balmy breezes of spring arrive
You all are seen, running forth and back,
Through your diligent efforts you earn
A cinder from our outdoor track.

DON GERRY and PRISCILLA HOYT — toy birds

You've sung together so often
Your names are linked as one word
To help you remember your singing days here
I have for each a miniature song bird.

DON TRUMBLY, GENE SANFORD, BOB MORRIS, BILL SWEET, GEORGE HAGBERG, DON KELLEY — shopping bags

These boys work in their stores so hard
That they have cause to brag.
To make their efforts easier, I have
For each, a king-size shopping bag.

ARTHUR ANDERSON (President of the Junior Class)

Andy, here's a medal from us to you
The Junior Prom was just what we needed.
Thanks for a great time and next year,
Have as much fun as we did!
My poetry wasn't an English teacher's delight,
Though I tried with all my might.
But perhaps these gifts, simple though they be
Will bring each other to mind; that's my only plea.

VALEDICTORIAN

MARTIN R. HACKENDORF

SALUTATORIAN

ELAINE de MERS

ESSAYIST

JANICE R. POWERS

Class Ode

1955

Dear Melrose High, our firm foundation's been,
A faithful stepping stone to help us win.
With you to wave for us your banners high,
We'll march ahead with spirits brave and high,
A future bright, we'll take our places in.

Each one today bids you a fond adieu,
And onward goes with hope and faith imbued.
We have to guide us, Thee, our helping hand;
The time has come, our thanks are humble, grand;
With joyful hearts, we'll all remember you.

Words by:	Music by:
Beverly Stevenson	Priscilla Hoyt

ACTIV

ITIES

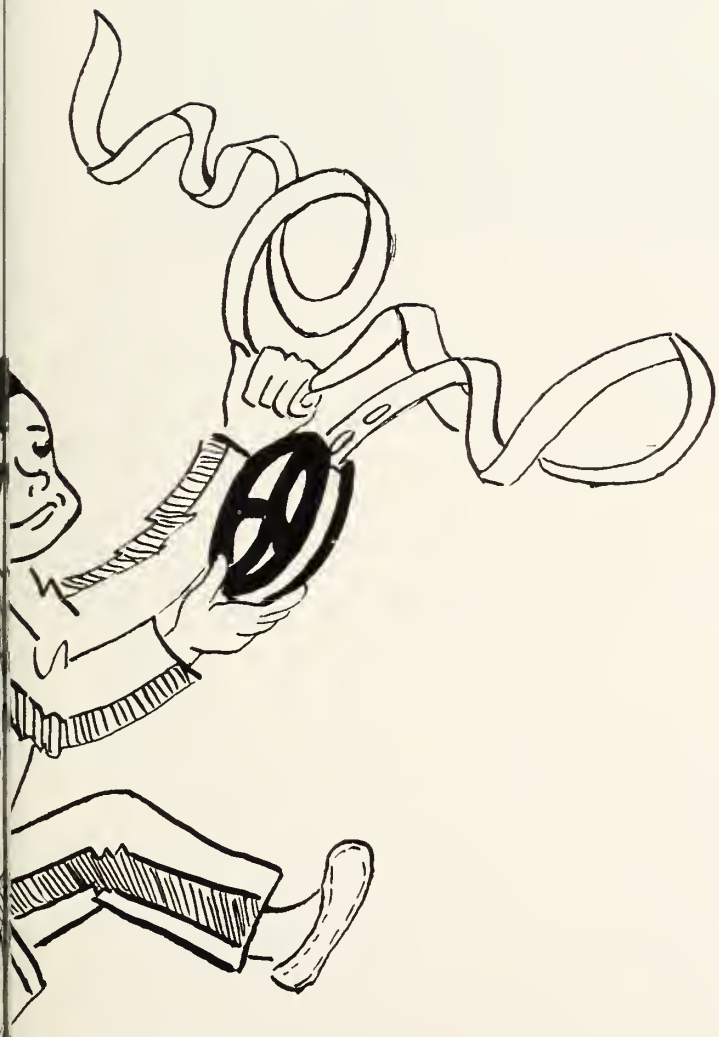

Student Council and Congress

Seniors from Left to Right, Back Row:— June Botte, Beverly Stevenson, Betty Hyndman, Alfred McKenney, Judy Gardner.

Front Row:—Andrea Currier, Pat Milano, Francis Malone, Madelyn Fitzpatrick, David MacInnis, Scott Palmer.

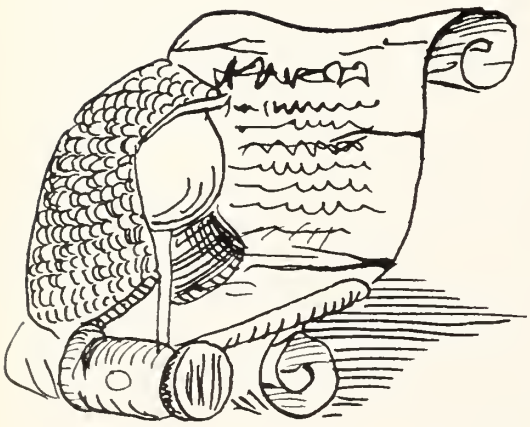

President: Francis Malone
Vice President: Arthur Anderson
Secretary: Patricia Milano
Treasurer: Madelyn Fitzpatrick

Designed to act as a medium between students and faculty, the Student Council includes, in its membership, the three sets of upper class officers plus two separate representatives from each class. Among various Council projects are the Winter Ball — one of three annual formal dances — and periodical conventions to which delegates are sent. Through discussions of common difficulties, members learn a great deal about Student Council procedure.

Meetings are held monthly, more often if an important issue arises for consideration.

Honor Society

OFFICERS

First Semester

President: S. Palmer
Vice President: B. Wettergreen
Secretary: Merle Forgey
Treasurer: Elaine DeMers

Second Semester

President: S. Palmer
Vice President: S. Jones
Secretary: P. Milano
Program Chairman: M. Toomey

Since 1946, membership of the Melrose High School Honor Society has been open to all Juniors and Seniors who achieve the specified honor grades. Its main objective is to encourage attainment of high scholarship by conferring distinction upon worthy students. Advised by faculty members Miss Kershaw and Miss Ring.

Senior Speaker's Bureau

Standing:—Jackson, Garland, Curtis, McCabe, Sibley, Sweet.
Sitting:—Pike, Wettergreen, Fuller, Palmer, Stevenson, Forgey, Gardner.

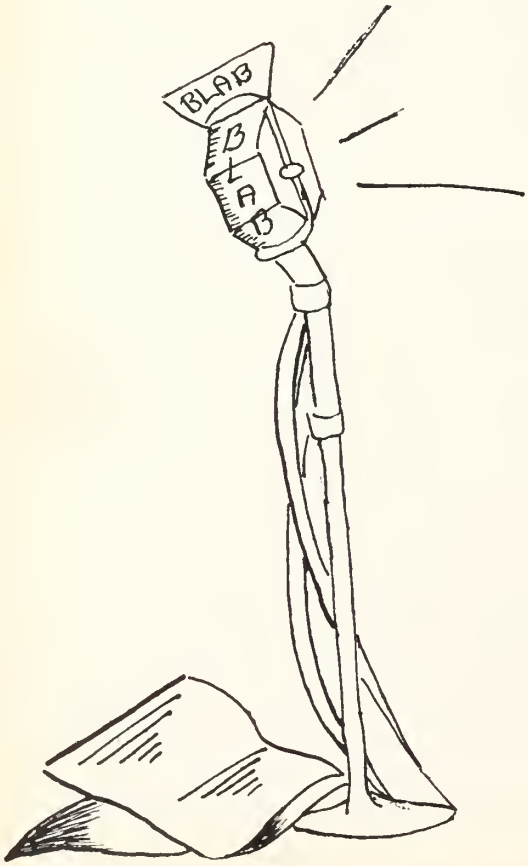

President: Scott Palmer

The members of the Senior Speaker's Bureau, under the direction of Mr. Willard J. Stanewick, are in charge of the daily bulletins heard each day over the Public Address system. Their other duties include announcing assemblies and reading proclamations.

Imprint

Seniors from Left to Right, Standing:—Binden, McMullin, Sibley, Rhodes, Stevenson, Pike, Newmark.
Sitting:—Palmer, Gardner, Hyndman, Starbard, Hackendorf.

Striving to publish an interesting bi-weekly newspaper occupies many hours of the busy **Imprint** Staff's time. Assignments, posted well in advance, are submitted to the editors on a specified date, then proof-read and corrected at one make-up night. The following night, the entire paper is pasted together, headlines are written and editors are often seen straggling home just in time for dinner.

Under the supervision of Miss Evelyn Blankenberg, this activity offers an outlet for those students interested in creative writing, and contributes largely to school spirit.

THE IMPRINT STAFF

Editor-in-chief .....Betty Hyndman
Managing Editor .....Martin Hackendorf
Feature Editor .....Judy Gardner
News Editor .....Carol Starbard
Boys' Sports Editor .....Pete Fuller
Girls' Sports Editor .....Stephanie Binden
Copy Editor .....Dorothy Sibley
Exchange Editor .....Scott Palmer
Art Editor .....Susan Rhodes
Circulation Manager .....Nancy Pike
Assistant Circulation Manager ..Bev Stevenson
Business Manager .....William Sweet
Advertising Managers
Sandra McBeth, Susan Wallace

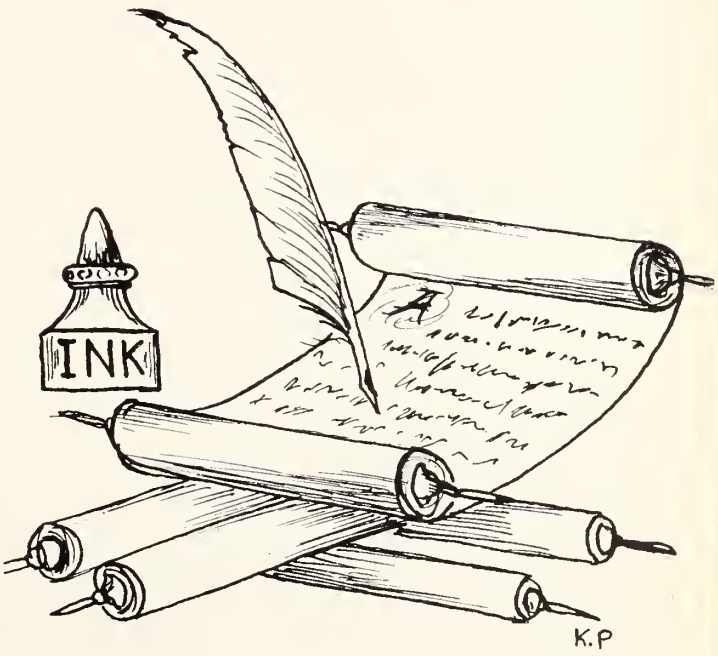

Masque and Wig

Seniors from Left to Right, Back Row:—McKenney, Garland, Young, Ferriman.
Second Row:—Robinson, Jackson, O'Connor, Dubrofsky, Trinchitella, Burnett.
Front Row:—Wettergreen, Gardner, Forgy, Abbiati, Palmer, Fuller, Pike, Brewer.

President: Scott Palmer
Vice President: Regina Abbiati
Treasurer: Peter Fuller
Secretary: Beverly Wettergreen
Corresponding Secretary: Beverly Brewer

Masque and Wig, Melrose High School's progressive dramatic society, is run under the leadership of faculty advisor, Miss Katherine Garden. At monthly meetings, a variety of programs pertaining to the theater are presented. Highlighting the year's activities, however, is the presentation of an annual play. On December 11, a noteworthy performance of "Our Hearts Were Young and Gay" was produced. Starring Beverly Wettergreen and Regina Abbiati, this endeavor was said to be one of the finest in the club's history.

Allied Youth

Seniors from Left to Right:—Andrews, Scott, Newmark, O'Dowd, Andrews, Jr., Starbard, Abbiati, Waybright, McKenney, de Mers, McMullin, Garrett, Fogarty, Bergman, Hall.

President: Alfred McKenney
Vice-President: Victoria Hatch
Treasurer: Arthur Anderson
Secretary: Martha Masey

Allied Youth, sponsored by Mr. Joseph Austin and Mr. Richard Hildreth, was formed on the principle that minors should not indulge in alcoholic beverages. Its theme, however, is not entirely one of lectures and seriousness. At regular monthly meetings, programs are enjoyed and discussions developed. In February, an evening of recreation was held, featuring a splash party and dancing.

Girl's Club

President: Betty Hyndman
Vice President: Joyce Carter
Secretary: Beverly Stevenson
Corresponding Secretary: Merle Forgey
Treasurer: Nancy Donovan
Advisor: Mr. George A. McPheters

Along with 1955 brought the Thirtieth Anniversary of Girls' Club. The occasion symbolizes thirty years of active devotion to welfare, its primary purpose, under the apt and faithful guidance of the club's advisor, Mr. "Mac" McPheters.

Held every Monday night our meetings were highlighted by most entertaining programs lying in a vast number of interesting fields. For the work and thought that went into these programs we are indebted to Nancy Pike, our loyal and capable Program Chairman.

Our thanks go to "Mac," Nancy, and our officers for a wonderful, and rewarding year.

Pep Club

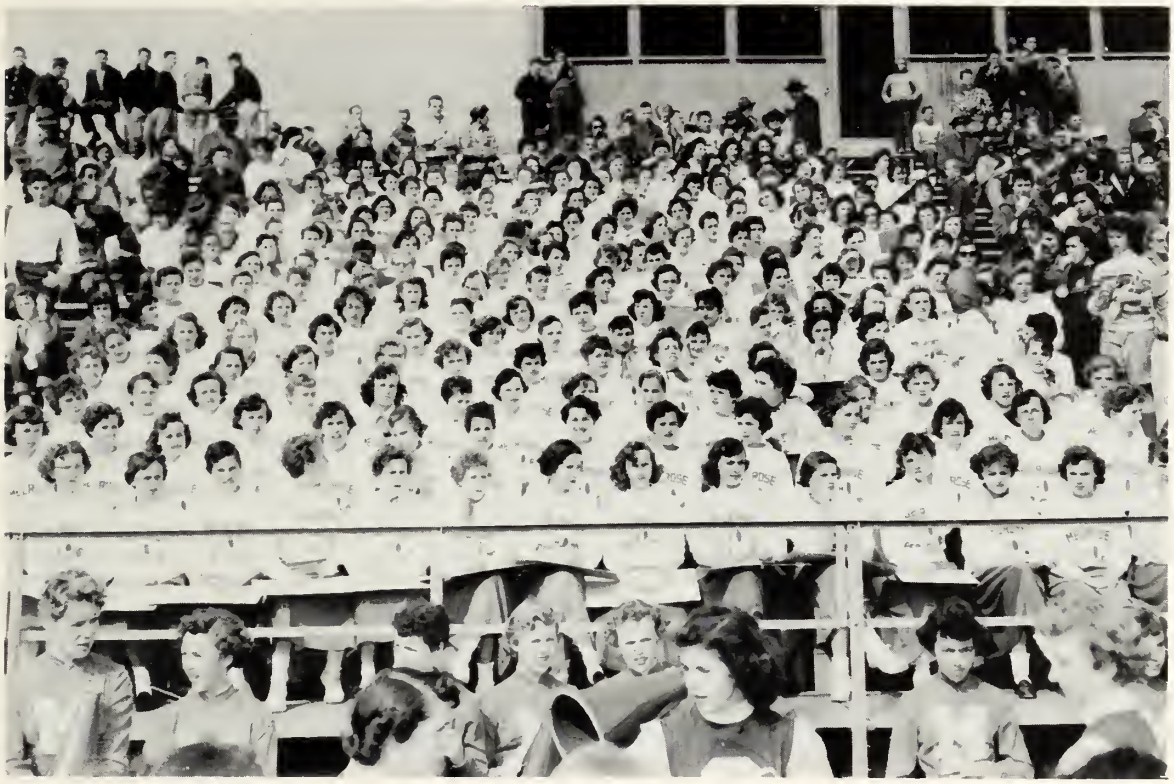

President: Grace Johnson
Sponsor: Mr. McPheters

One of Melrose High School's most colorful additions in years is Mr. George MacPheters' Pep Club, inaugurated in September at the outset of the Football season. Its objective — to "pep" up the cheering section and improve school spirit — is now a reality. Adorned in red skirts and white sweatshirts, 200 girls from the three upper classes rehearse regularly to produce novel effects with flash cards and unusual cheers.

Throughout the year, the club's endeavor to keep up active student interest in school sports has been more than successful.

Glee Club

President: Priscilla Hoyt
Vice President: Arthur Simonds
Treasurer-Secretary: Merle Forgey
Librarians: Carol Dunbar, William Sweet

Under the excellent direction of Mr. Warren Wood, the Glee Club enjoyed a busy and successful season. The group made many appearances — the most important ones being the presentation of "The Mikado" and their participation in the Eastern Massachusetts Music Festival. The year was a series of performances beginning with the Thanksgiving Program and ending with their grand finale on Music Night.

Band

President: Brad Hutchinson
Vice President: Neil Ball
Secretaries: Barbara Pettee, Florence Oakes
Managers:
Richard Wheeler, James MacDonald

The Band under the superlative direction of Mr. Dargi had an exceptionally busy and most successful season. The musicians performed sixteen times, fourteen of which were in front of the public. The most notable performances were held in Malden, Wakefield and Beverly.

Modern Dance Club

Seniors from left to right:—Allen, Cummings, Mowder, Preece, Dubrofsky, Jackman, Lofgren.

Director: Mrs. Allen
President: Sylvia Mowder
Vice President: Claire Cummings
Secretary: Joan Preece
Treasurer: Pamela Burner

This year's Modern Dance club consisted of 20 members, some newly chosen by tryouts at the beginning of the year. It met only Tuesday "S" periods throughout the first half of the year, then every "S" period, in preparation for Music Night, which was held in the High School auditorium on April 29.

The program included "Velvet Moon" and "The Wedding of the Painted Doll," the latter featuring specialty numbers performed by Raggedy Ann and Andy, the Three Bears, Peter Pan, Bambi, Thumper, Snow White, Cinderella, Alice in Wonderland, Flower, the Bride, and The Bridesmaid.

The club also attended the annual Dance Symposium at the Totem Pole in Norumbega Park.

Junior Red Cross

Laskey, Ricker, Reed, Piazza, Bennett, Cambell, MacBeth, Barrows, Harrower, Rossano, Nelson, Confalone, Piazza, Toomey, Traill, Girout, Peteson, Brown, Zlininger, Smith, Long, Mountfort, Burke, O'Connor, Spadafora, Childress, Rhodes, Dubrowsky.

President: Pam Piazza
Vice President: Nancy Campbell
Secretary: Ruth Bennett
Treasurer: Marilyn McLeod
Program Chairman: Sally Steele

The Junior Red Cross Club, under the supervision of Miss Flora Lutz, began its year's activities in October by the election of officers. Pam Piazza was elected President; Nancy Cambell, Vice President; Ruth Bennett, Secretary; and Sally Steele, Publicity Chairman.

In November the annual enrollment drive was held. Many of the homerooms turned in reports of one hundred per cent membership.

Near the end of October the girls in the Club made placemats, for a Hallowe'en Party for the veterans at Bedford Hospital. Other activities, such as making scrapbooks, mounting crossword puzzles, decorating letter portfolios, are carried on throughout the year by the Junior Red Cross for these patients who depend on an organization like ours to provide them with a few of the "extras" that make their days more pleasant.

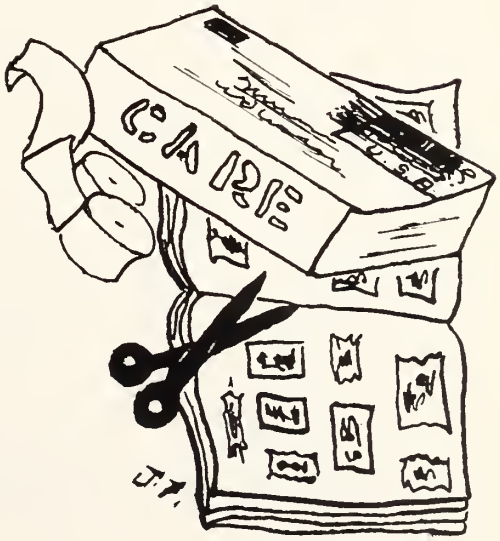

Boys' Rifle Club

Seniors, Back Row at Right End:—Kitchenka.
Front Row, Center:—Martin.

President: Donald C. Martin
Vice President: F. Kimball Letteney
Secretary: Philip S. Wilson
Treasurer: Arthur J. Lewis
Executive Officer: John C. Colclough

The Melrose High Boys' Rifle Team had a very successful season. They shot several shoulder to shoulder matches and also took part in the National Rifle Association's postal matches. After joining the newly-formed Middlesex Rifle League, Melrose placed second only to Malden High School. Next season they are all hoping for an even better record of wins.

Girls' Rifle Club

Scovelle, Barrels, Newman, Daffone, Robinson, Sibley, Daffinee.
Morris, Jewett, Lawrence, Mr. Stanewick, Norton, MacDonald, Mac Kenney.
Manning, Shea, Zins, Woodside, Rafferty, Standley.

President: Joan Daffinee
Vice President: Carolyn Newman
Secretary: Dorothy Sibly
Treasurer: Deborah Barrows
Executive Officer: Betty Robinson

Under the capable direction of Mr. Stanewick the Girls' Rifle Team has had a successful season. The team was chosen in January, after the practices, began in the fall, were completed.

The team had in all 14 matches. The important shoulder-to-shoulder matches consisted of two with Malden, two with Winchester, one with the Newton boys, one with the Watertown Girls, and one with the Melrose Boys' Rifle Team. The team was successful in winning all of these but two. The team lost once to Malden and once to Winchester.

Cheerleaders

Fitzpatrick, Milano, Carter (Capt.), Carrier, Wettergreen.
Toomey, Melanson, Newman, Peterson.
Gardner, Waybright, Crocker.

Captain: Joyce Carter

The cheering squad of 54-55 began its activities with the opening of the football season. Under the able assistance of "Mac" the squad shared much enthusiasm with the newly formed Pep Club in supporting three sports: football, hockey, and basketball.

The members of the squad were Pat Milano, Ellen Waybright, Joyce Carter, Andrea Carrier, Beverly Wettergreen, Midge Fitzpatrick, Carolyn Newman, Judy Gardner, Polly Peterson, Paula Melanson, Jean Crocker, and Monica Toomey.

French Club

Johnson, Miss Miche, Raye, Provandie, Dunham, James, Knox, McAteer.

The purpose of French Club is to provide students with an interest in French, an opportunity to practice the language outside of their French classes. The club meets on every other Friday during the "S" block. At the first meeting of the year Jean Raye and Patricia Johnson were elected president and vice president. A different member of the club is chosen each week to write the minutes of the meeting in French.

This year the club has seen slides of France shown by a student who visited France several years ago. At the same meeting Miss Miche, the club's sponsor, told of some of her experiences in the French section of Switzerland. At other meetings the members of the club have given original French skits, read French magazines, and recorded their voices on the tape recorder. Following a custom of previous years, the club had a Christmas party at which the members exchanged small gifts.

The members of French Club, in addition to enjoying themselves, gain invaluable practice in their study of French as a result of French Club.

Operators' Club

Tuck, Velluto, MacKay, MacDonald, M. Laine, Advisor, Johnson, Hayes, Mader, Terlizzie.
Dice, Duncan, Rautenburg, Ford, Gardner, Ball, Engren.
Goodrich, Colby, Bishop, Harris, Haissenger, Wickstrom.

President: B. Johnson
Vice President: David MacDonald
Treasurer-Secretary: Bruce MacKay
Dispatcher: Birton Hayes

The running of audio-visual facilities is an integral part of any high school program, and so it is that the Operators' Club has an important responsibility on its hands. Under the sponsorship of Mr. Iver Laine, its members have shown 350 educational films to some 700 class groups. They transport record players, tape recorders, screens, and similar equipment to all parts of the building. Furthermore, they keep the equipment clean, oiled, and ready for use. Students and teachers benefit from the work of the Operators' Club.

Girls' Bowling Club

Team Captains:

Ruth Bennett
Diane Monteith
Peggy Stollatis
Beverly Wiseman
Peggy Taggart

Co-Managers: June Botte, Nancy Spear

Advisor: Mrs. Allen

The Girls' Bowling Club is open to all girls of the school. The girls are evenly divided to form teams. They bowl every first and third Thursday at the Sunlite Bowling Alleys in Wakefield.

It is fundamentally a recreational club, but is also competitive. At the end of the year each girl on the team having the highest average receives an award.

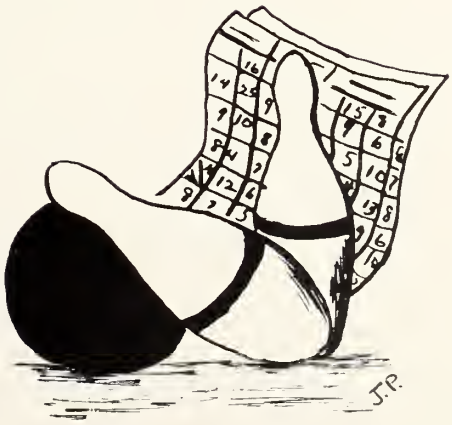

Library Club

Seaver, Rikemen, Jones, Sheridan, Rowell, Mowder, Beauregard.
Godfrey, Brown, Schloesser, Mrs. Rose, Knox, Seaman, Nilsson.

President: Nancy Dale Jones
Vice President: Marilyn Beauregard
Secretary: Judith Sheridan
Treasurer: Elaine Rowell

The Library Club, now in its fifth year, has enjoyed an active season. Its members aid in the selection of new books; also prepare them for student use. Directly before and after school they take charge of the desk, enabling Mrs. Dorothy Rose, school librarian and club advisor, to devote her time to reference work. At Christmas, a festive party is held. To culminate the year's activities, members enjoy a trip to one of Boston's prominent points of interest.

ATHLETICS

Football

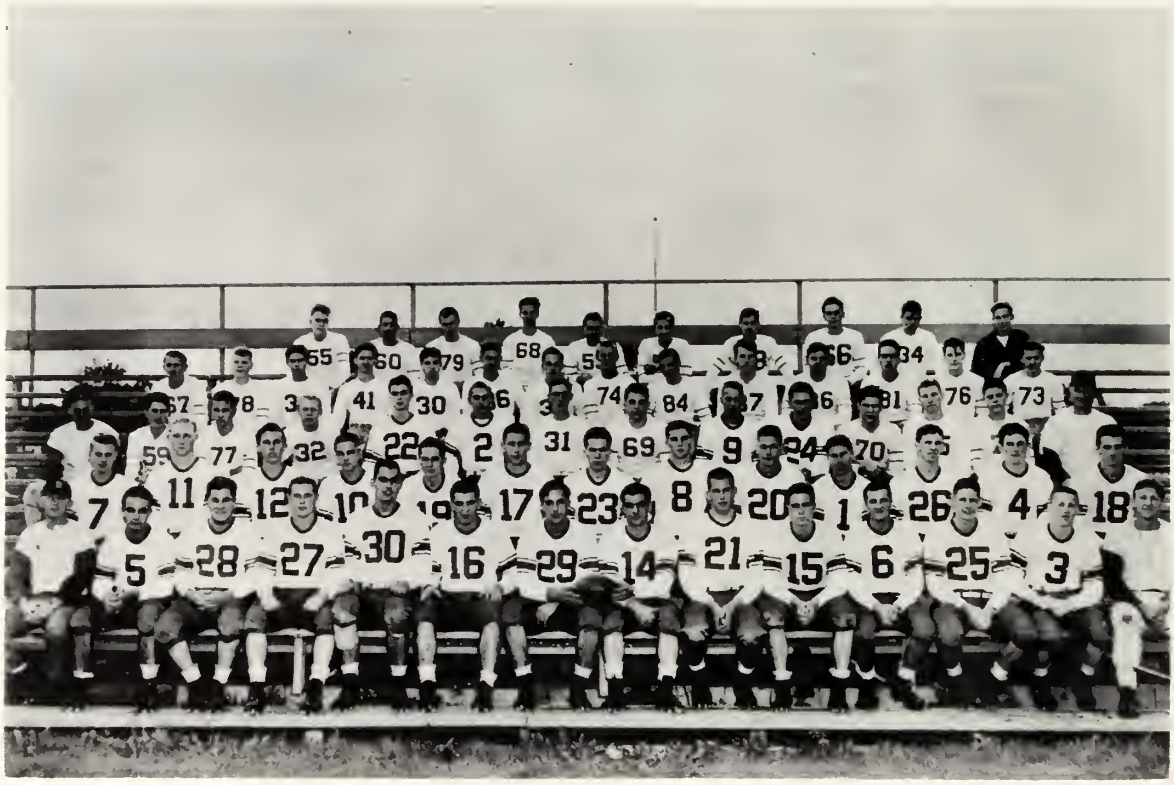

Seniors Left to Right:—Mr. Thorburn, Coach, Powers, Rizzo, Cathcart, Palmer, Carrier, Cerritani, Co-Capt., Gulla, Co-Capt., Jones, Malone, Sanford, MacInnis, Jangro, Mr. Austin, Coach, Fuller, MacNeil, Simmonds, Mr. Conn, Coach, Law, Kelly, Ryan, Crawford, Gervais, Mr. Walsh, Amirault, Thompson, Colclough, McCorrison, Sawyer, Manager.

Co-Captains: Joe Cerretani, Ernie Gulla
Coach: Mr. Austin
Manager: Bill Sawyer

Desire, hustle and an instilled will to win has placed the **Red Raiders** in a position that commands a great deal of respect. With a hard running offense centered around Co-Capt. Joe Cerretani, Coach Austin directed his team through a successful season of six wins and three losses. After the rough spots were ironed out in the first few games the Raiders played **heads up ball** all the way. Certainly their finest game was against our traditional nemesis Winchester, in which Melrose out played the Sachems in every department but found themselves on the short end by a 18-12 score. On Thanksgiving day the Austinmen finished in a burst of glory by completely trouncing Arlington on a rain soaked field 37-19.

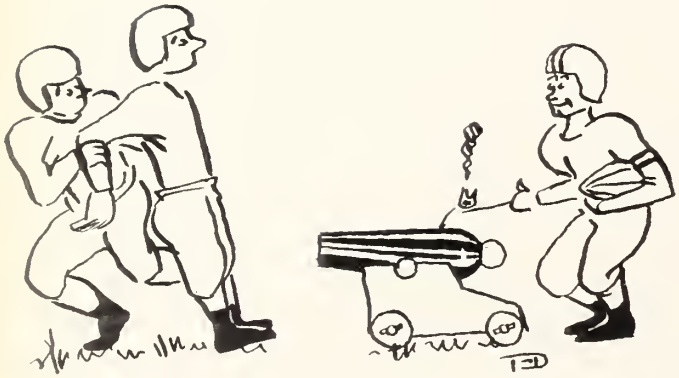

Girls' Field Hockey

Fray, Winslow, Staples, Garniss, Milano, Carrier, Fitzpatrick, Johnson, Melanson, Stuart.
Servis, Ostrom, Drake, Norton, Jewett, S. Taylor, Taylor, Dolber, Greenwalled, Ducro, Mrs. Allen.
Monteith, Shea, Stevens, Reid, Easson, Malone, McAteer, Tate, Manning.

Manager: Diana Servis
Assistant Manager: Diane Cummings

The girls' field hockey season was without a doubt a great success. Every member of the team worked hard, long, and faithfully throughout the season. In the practices as well as in the games they gave all they had, and whenever it was necessary to meet defeat they went down fighting. Coach Allen worked with the team with the same entering efforts.

Seniors on the team were: Pat Milano, Midge Fitzpatrick, A. Carrier, and Grace Johnson.

High scorers were A. Carrier, Grace Johnson, and Junior, Paula Melanson.

Out of the eight games played by both Varsity and Junior Varsity there were 3 wins, 3 losses, and 2 ties.

Cross Country

Goodwin, R. Smith, Bergstrom, Gorrie, Maher, P. Crosby, O'Dowd, D. Crosby, Cary, Johnson, Hudgins.

Belcher, Nickerson, Jacobson, E. Smith, Fogerty, MacDonald, N. Ball, Brennan, F. Fletcher, Murry, Laskey.

Hutchinson, Lewis, Davis, Bears, Servis, Buchart, Beal, D. Ball, H. Fletcher, Dr. Flint (Coach).

Wells, McGinnis, Stebbins, MacInnis, Libby, Simmons.

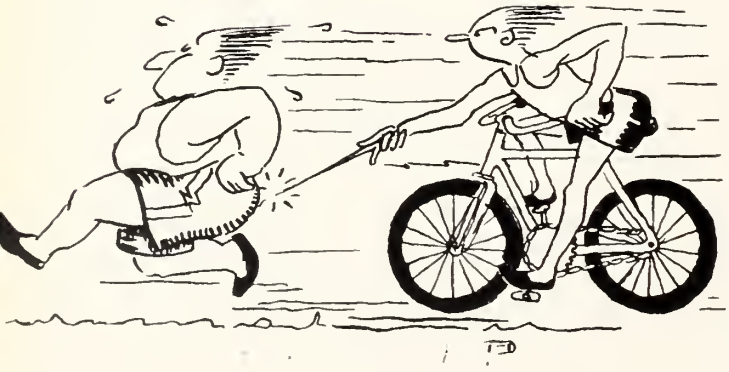

The Cross Country team, although not as spectacular as teams in recent years, fared well this past season. Melrose won the majority of its dual meets, finding superior competition only in Watertown.

The team finished second in the State Meet. Francis Johnson was invited to participate in the New England Championship.

Hockey

Left to Right:—Alley, Kelley, Maher, Dave MacInnis, Scarpa, Tryder.
P. Smith, Parks, Swift, McKay, E. Smith, D. MacInnis, King.
Coach Hughes, Harrington, Beers, Lowe, Dobbins, Brodrick.
Not Pictured:—Jangro, Anderson.

Co-Captains: Dave MacInnis, Louie Scarpa
Coach: Mr. Hughes
Manager: Philip Wilson

The Melrose Hockey team of 1954-55 wound up a successful season by placing second in the G. B. I. League and by playing in the State Metropolitan Tournament. Their league record of 7 wins, 1 loss, and 2 ties placed them just one game in back of Belmont, league champions. Six boys made the All-Star Team, Seniors Dave MacInnis and Lou Scarpa, (Co-Capt.); Joe Jangro, and Dave Kelley; Juniors Don MacInnis and Bill Tryder. Highlights of the season were triumphs over Exeter, the West Point Pleber, and Dartmouth Freshmen.

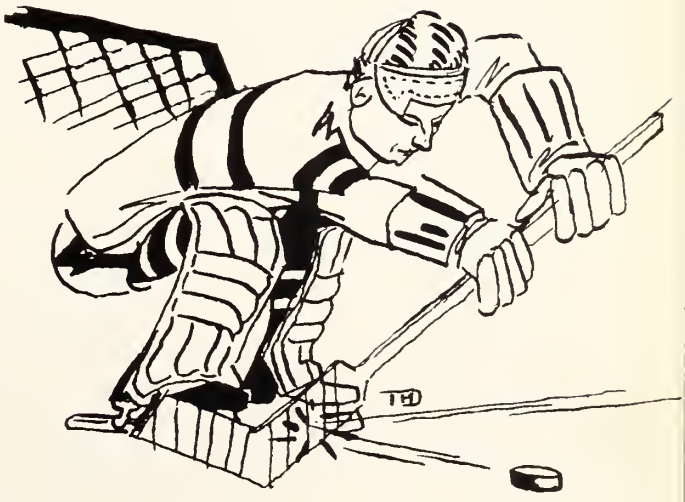

Boys' Basketball

O'Dowd, Fogarty, Belcher, Palmer, Malone, Gervais.

Co-Captains: Edward Gervais, Scott Palmer
Coach: Mr. Austin
Manager: James Terlizzi

This year's Basketball team showed a vast improvement over recent years. Sparked by Coach Austin, the boys played a successful season with nine wins and nine losses. Many of these losses could be classified as "heart-breakers," as the difference between victory and defeat was only one or two baskets.

Because of its excellent record, Melrose was invited to play in the Bay State Tournament.

The team ended the season in third place in the Middlesex League, following Winchester and Belmont respectively.

Girls' Basketball

Seniors Left to Right:—Gardner, Stevenson, Currier, Johnson, Binden, Forgey, Hjerpe, Milano, Taggart, Stockbridge.

Manager: Judy Gardner
Assistant Manager: Alice Swetland

After a slow start, the Girls' Basketball team improved greatly and went on to win several games including Winthrop, Woburn, and Reading, guided by their new coach, Miss Monnet.

This year's squad included seniors, Grace Johnson, a spark-plug of the team for the past three years, Andrea Carrier, Pat Milano, Bev Stevenson, Merle Forgey, Stephanie Binden, Diane Hjerpe, and Peggy Taggart.

Girls' Athletic Association

Seniors Left to Right:—Gardner, Botte, Servis.
Binden, Johnson.

Sponsor: Mrs. Allen
President: Grace Johnson
Vice President: Nancy Spear
Treasurer: Stephanie Binden
Secretary: Becky Coots

Under the sponsorship of Mrs. Allen, the Girls' Athletic Council has initiated several important projects this year. Among them were the successful Girls' Bowling Club, an intramural Badminton program and a Volleyball playday. At the conclusion of the Field Hockey season, a party was held for the team. The G. A. C. also had a beach party for Modern Dance pupils, as well as all girls who participated actively in after school sports.

Baseball

Coach Walsh, Tryder, Smith, Rizzo, Johnson, Powers, Day, Buchert, Banett, Emery, Jeffery, Anderson, Fogarty, Verville.

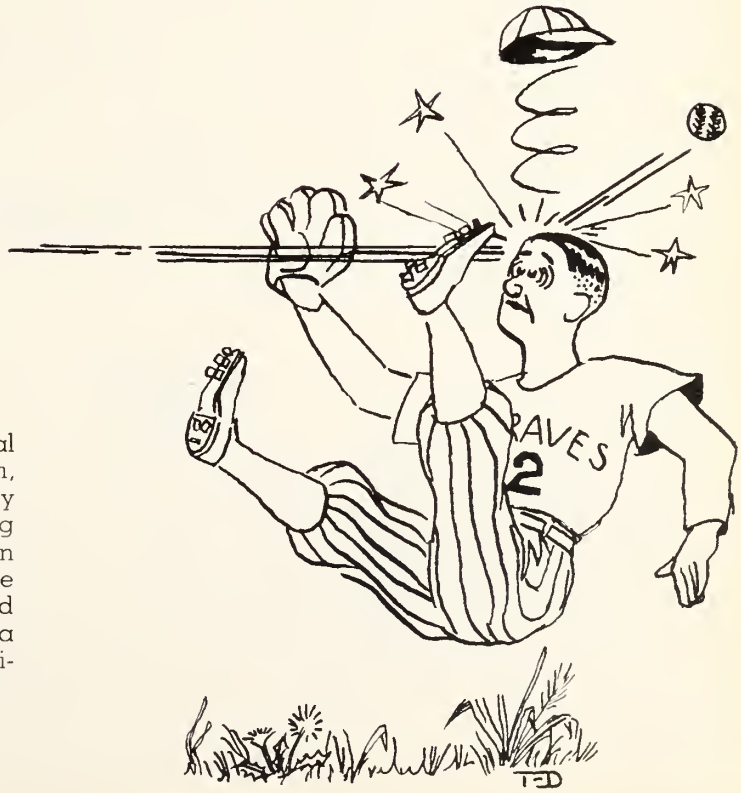

With five returning lettermen and several outstanding members of last year's J. V. team, the Red Raiders have high hopes for a very successful season. Aided by the fine pitching of Jimmy Buchert, Dave Powers, and John Rizzo coupled with the steady hitting of Steve Johnson, Rich Fogarty, Andy Anderson and Bill Tryder, the team should prove to be a definite threat in Middlesex League Competition.

Girls' Softball

Seniors Left to Right:—Botte, Johnson, Carrier, Taggart.

The girls' basketball team played Belmont, Malden, Arlington, Lexington, Winchester, Concord, and Newton. Much of the success of the team was due to the fine playing of two seniors: pitcher Grace Johnson and first baseman Andrea Carrier. Both of these players have been outstanding members of the team throughout their high school careers.
Manager: Leavy

Track

Brennan, Pyne, Jones, Fuller, Gerrish, Palmer, Bergstrom, LaMarca, Ferriman, Hanscom, Ball, Pitzer, Fletcher, Hutchinson, McKenney.

This year's track team is looking forward to a successful season. The coaching of Doctor Flint and the experience of the returning veterans should assure this success. A large turnout of new comers provided depth for this year's well-rounded track team.

Boys' Tennis

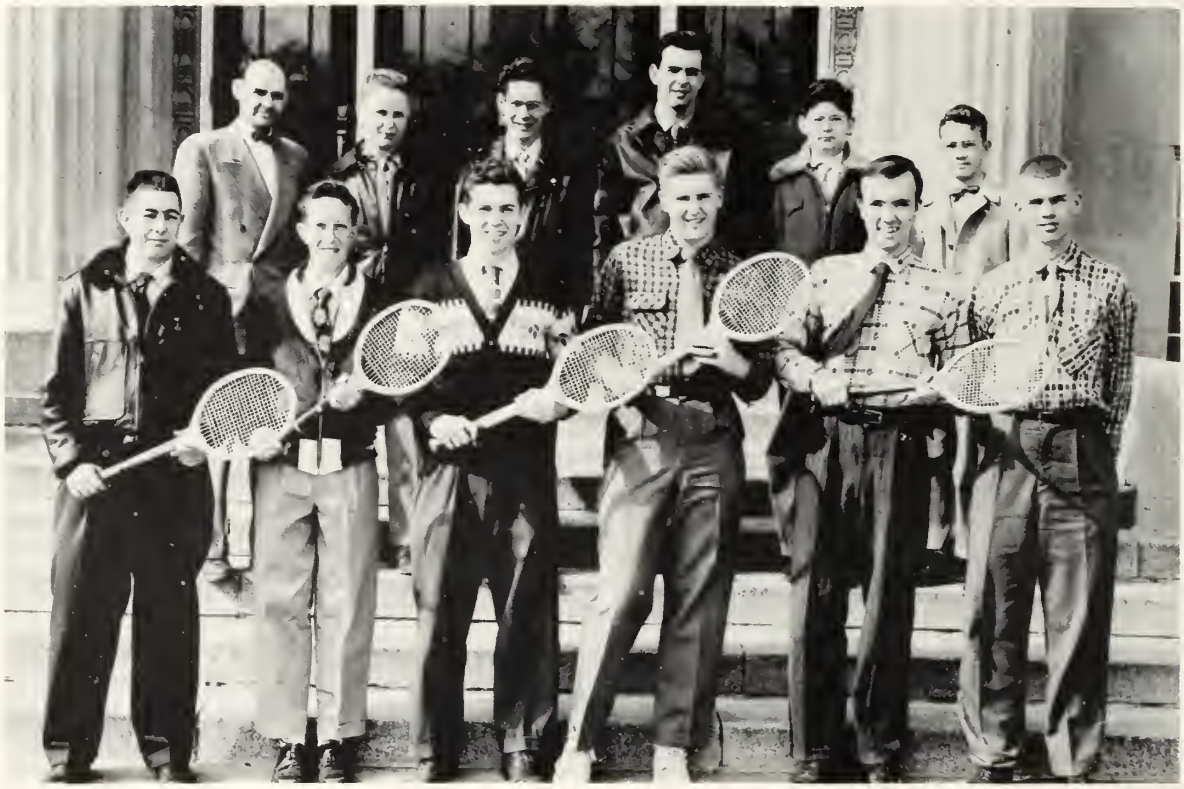

Seniors Left to Right:—MacAdams, McCorrison, Hall, Dwyer, Curtis.

The 1955 tennis team, coached by Mr. Hildreth, engaged in a series of active matches with Malden, Winthrop, Watertown, Cambridge, Rindge, and Belmont. In addition, they encountered Beverly and St. John's, two new league teams.

Girls' Tennis

Abbiati, Forgey, McMullin, Hoyt, Hyndman, Harrower.

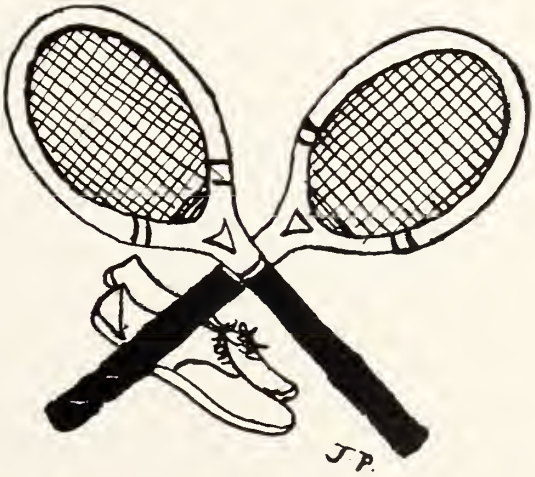

The girls' tennis team played Belmont, Malden, Arlington, Lexington, Winchester, Concord, and Newton. Outstanding seniors on the team were Priscilla Hoyt, Merle Forgey, Janet McMullen, and Susan Hobday.

Golf

Left to Right:—Dyer, Donnell, Donnell, Kiley, Pigion, Gray, Reinhart, Gannett, Neville, Rines, McAteer, Ells, Nolan, Sturges.

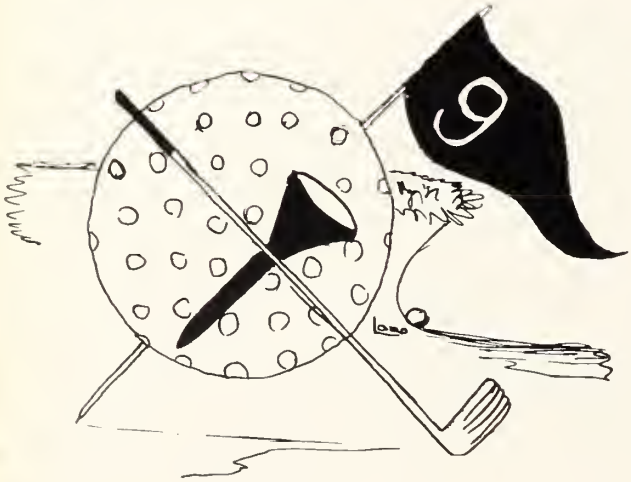

Under the direction of Coach Wilson this year, as usual, the Golf team expects to have an excellent season.

The Melrose team is a member of the Middlesex League which is divided into three divisions. The local division includes Melrose, Reading, Winchester, Concord, and Wakefield. The divisional champs compete for the league title, and the victorious team is then entered in the state tournament.

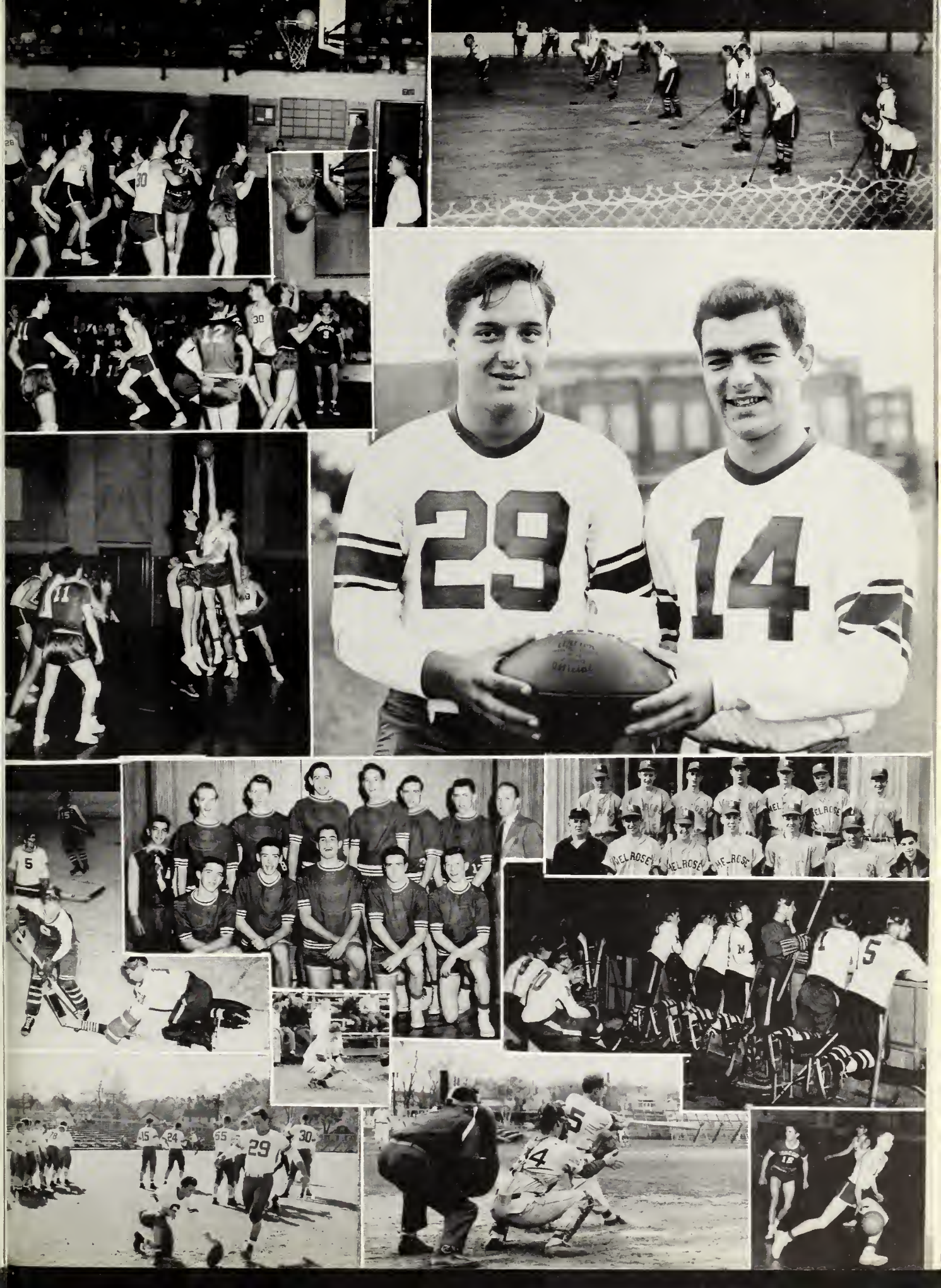
29
14
Official
MELROSE

Compliments of . . .

L. R. MOULTON CO.

WATCHES **DIAMONDS**

Established 1917

Wadland Jewelers

For Reliability

Featuring
Full Line of Jewelry
and
Photography

420 MAIN STREET

MELROSE, MASS.

P. J. GALLAGHER OIL CO.

John J. Gallagher, Prop.

RANGE AND FURNACE OILS
Sales — Power Burners — Service

97 TRENTON STREET MELROSE

Tel. ME 4-2608

MELROSE FLORIST CO., INC.

235 W. WYOMING AVENUE

ME 4-1627

Joseph Cefalo, President
Joseph T. Cefalo, Vice President

Compliments of . . .

WHEELER'S BARBER SHOP

16 ESSEX STREET

Compliments of . . .

R. L. NIEFORTH

Bay State Paint Store

27 W. FOSTER STREET

MElrose 4-2090

Art Milano's Esso Servicenter

870 MAIN STREET

ME 4-8050

Compliments of the

Student Council

of

1954 - 1955

KELLY FUEL CO.

7 MYSTIC STREET

ARLINGTON

FUEL OIL — OIL BURNERS

MIssion 3-7800

Compliments of . . .

THE ART'S WALLPAPER STORE

200 GREEN STREET

MELROSE, MASS.

Phone ME 4-4933

NEWHALL'S SHOE STORE

— FAMILY FOOTWEAR —

MAIN AT UPHAM STREET

MELROSE, MASS.

CHATELAIN BEAUTY SALON

Miss Betty and Mr. George

453 FRANKLIN STREET

MELROSE HIGHLANDS

MElrose 4-6740

Compliments of . . .

FRANKLIN SQUARE HARDWARE COMPANY

BUCHANAN FLORIST CO., INC.

529 MAIN STREET

ME 4-0083

Floral Arrangements of Character

PIONEERS IN HOME DELIVERY OF FROZEN FOODS

METROPOLITAN
FROSTED FOODS DIVISION
ICE COMPANY

SCHEDULED DELIVERY IN GREATER BOSTON

Compliments of . . .

FAULKNER'S CLEANSING

437 FRANKLIN STREET
MELROSE HIGHLANDS

REAL ESTATE INSURANCE

FRANKLIN REALTY

202A GREEN STREET
MELROSE 76, MASS.
ME 4-7679 — MA 2-8926
Joseph O. Maloney

BEST WISHES
TO THE CLASS OF 1955
FOR HAPPINESS
AND SUCCESS

G. Webster Servis

REAL ESTATE AND INSURANCE

23 W. WYOMING AVENUE

Compliments of . . .

LOPEZ MARKET

354 UPHAM STREET

Tel. ME 4-5139

Evelyn Marie

BEAUTY SALONS

416 MAIN STREET MElrose 4-3234

318 MAIN STREET SToneham 6-0009

Compliments of . . .

MELROSE HARDWARE CO.

"Your Service Station for Home Needs"

1 HURD STREET At Wyoming

Compliments of . . .

PRIOR

THE HABERDASHER

Compliments of . . .

HIGHLAND'S BARBER SHOP

455 FRANKLIN STREET

MELROSE HIGHLANDS

Compliments of . . .

SUGAR & SPICE BAKERY

536 MAIN STREET

MELROSE

Tel. ME 4-1567

Office Telephone ME 4-1266

THE

GLOBE TRAVEL SERVICE

A COMPLETE TRAVEL SERVICE

Mrs. Victor Emanuelson, Prop.

411 MAIN STREET

MELROSE 76, MASS.

Compliments of . . .

FAULKNER'S CLEANSING

437 FRANKLIN STREET

MELROSE HIGHLANDS

DRESS CLOTHES RENTING

— PAR EXCELLENCE —

Special Attention To Weddings

BRIDAL GOWNS	TUXEDOES
FORMALS	OXFORD JACKETS
WRAPS	DRESS SUITS
BRIDESMAIDS	SUMMER FORMALS

— STYLES — SERVICE — SANITATION —

BURNS, INC.

100 SUMMER STREET, BOSTON

Open Monday Evenings LI 2-3572

— ESTABLISHED 1921 —

WILLIAMS & LOVEJOY

Real Estate and Insurance

507 MAIN STREET

MELROSE 76, MASSACHUSETTS

Compliments of . . .

GREENLEAF AND RATHBURN

MEATS **GROCERIES**

Tel. ME 4-8986

CONGRATULATIONS
TO THE
GRADUATING CLASS OF 1955

H. P. Hood & Sons, Inc.

QUALITY DAIRY PRODUCTS

Since 1846

MELROSE CHAPTER, ORDER OF DE MOLAY
CONGRATULATES THE CLASS OF 1955

OFFICERS

Master Councillor — SIDNEY D. SMITH

Senior Councillor — GORDON LANE

Junior Councillor — PETER HANLEY, B. H. K.

Senior Deacon
SCOTT PALMER

Junior Deacon
HERBERT FLETCHER

Senior Steward
ALFRED McKENNY

Junior Steward
RUSSELL B. SOUTH, JR.

Chaplain
FRANK GOODWIN

Assoc. Chaplain
BRADFORD BEERS

Aides
FRED LASKY
JOHN WILSON

Marshal
ROBERT D. HUTCHINSON

Orator
RICHARD F. POMEROY, JR.

Standard Bearer
WILLIAM DERUSHA

Almoner
HERBERT F. COLBY, JR.

Sentinel
ROBERT KELLEY

Organist
DONALD WHITING

Scribe
KENDALL SMITH

Treasurer
DONALD R. GERRY, P. M. C., B. H. K.

PRECEPTORS

1. Donald Tanner
2. Richard Roberts
3. Bradley Hutchinson
4. David Harrower
5. Steve Jacobsen
6. Phillip Crosby
7. Richard Ellery

MElrose 4-3715

MELROSE PHOTO SUPPLY

EVERYTHING PHOTOGRAPHIC

514 MAIN STREET MELROSE, MASS.

Stanley J. Lombara, Proprietor

Compliments of . . . ME 4-8250

CITY TELEVISION & APPLIANCES, INC.

SERVICE ON ALL MAKES

TV - Refrigerators - Air Conditioners

39 ESSEX STREET MELROSE, MASS.

P. J. Chance

MELROSE SUPPLY COMPANY

HARDWARE SPECIALISTS

456 MAIN STREET

MELROSE, MASS.

Compliments of . . .

Hi-Y

—— to create, maintain and extend, throughout the home, school, and community a higher standard of Christian character.

Compliments of . .

UNION OIL COMPANY

Wholesale - Domestic

Industrial Fuel Oils

Compliments of . . .

MELROSE Y

YOUNG MEN'S CHRISTIAN ASSOCIATION

Matthew M. Cox Company

Real Estate - Insurance

MARK BAILEY

CARPENTER AND BUILDER

New Construction — Remodeling

136 MT. VERNON AVENUE

MELROSE, MASS.

MElrose 4-9612

536 FRANKLIN STREET

MELROSE, MASS.

Office — ME 4-1230

WHITTEMORE HARDWARE CO.

531 MAIN STREET
MELROSE, MASS.

"Your Friend In The Hardware Business"

Tel. MElrose 4-0900

RALPH E. LAFFOLEY

Gunsmithing, Arms, Ammunition and Supplies

Fishing Equipment — Archery

937 MAIN STREET
MELROSE, MASS.
Tel. MElrose 4-3100

Compliments of . . .

GOFF BROTHERS

JEWELERS

479 MAIN STREET

ME 4-5213

Compliments of . . .

THE PATTEE SHOP

523 MAIN STREET ME 4-2134

MELROSE 76, MASS.

Smart Wearables **Chriswood, Inc.**

J. J. Self Service Laundry

192 GREEN STREET, MELROSE
at Franklin Square
(Next to Eastern Mass. Garage)

ME 4-2250

Compliments of . . .

Mystic Linen Service

830 - 832 MAIN STREET

GREENWOOD, MASS.

CR 9-0228

Compliments of . . .

CLEMENT'S

THE STORE OF

CHEERFUL SERVICE

Compliments of . . .

STEARNS AND HILL - DRUGS

"FRIENDLY DRUG STORE SERVICE"

505 MAIN STREET

Tel ME 4-4170

Compliments of . . .

LORD & MILLER, Inc.

Building Construction

68 ESSEX STREET MELROSE, MASS.

VARIED opportunities for high school graduates in the Telephone Company . . . regularly scheduled increases . . . advancement on merit . . . a promising future.

and YOUR future

NEW ENGLAND TELEPHONE AND TELEGRAPH COMPANY

The Employment Office for Women — 119 Milk Street, Boston, Massachusetts

MELROSE TRUST COMPANY

COMPLETE COMMERCIAL BANKING SERVICE

THREE CONVENIENT LOCATIONS

495 MAIN STREET

516 FRANKLIN STREET — 44 WEST WYOMING AVENUE

Compliments of . . .

Class of 1956

Compliments of . . .

Class of 1957

Compliments of . . .

FURNITURE — TELEVISION

RUDERMAN'S

MELROSE — MALDEN — MEDFORD

Compliments of . . .

Garniss Markets

FINE MEATS — VEGETABLES

FRUITS — GROCERIES

463 FRANKLIN STREET, MELROSE

163 W. EMERSON STREET, MELROSE

19 LEBANON STREET, MALDEN

Best Wishes to the

Class of 1955

MELROSE ARMY AND NAVY STORE

Percy Glaser, Proprietor

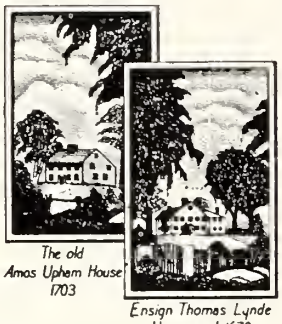

The old
Amos Upham House
1703

Ensign Thomas Lynde
Homestead 1670

MELROSE SAVINGS BANK

BANKING HOURS

Monday through Friday, 8 A. M. to 2 P. M.

Friday Evening 5:30 to 7:30

Compliments of . . .

W. T. Grant Co.

Compliments of . . .

LEE'S

HOME MADE ICE CREAM

55 W. WYOMING AVENUE
Near Wyoming Depot

Deliveries in Melrose

Compliments of . . .

REGENT DELICATESSEN

438 MAIN STREET
MELROSE

ME 4-9744

Compliments of . . .

F. W. WOOLWORTH CO.

MELROSE, MASS.

Why be Satisfied with Less

Our latest dividend on all Shares and Savings was at the rate of 3% per annum, payable quarterly. Get your shares NOW! Come in, write, or telephone for any further information you desire. No obligation.

— ★ —

MELROSE CO-OPERATIVE BANK

638 MAIN STREET

Tel. MElrose 4-2500

Compliments of . . .

Walter B. Davis

COMPLETE INSURANCE SERVICE

513 FRANKLIN STREET

ME 4-2347

Compliments of . . .

HIGHLANDS SUPER SERVICE

448 FRANKLIN STREET

Compliments of . . .

PHIL'S BARBER SHOP

950 MAIN STREET

FRANKLIN SQUARE

MELROSE, MASSACHUSETTS

Compliments of . . .

WYOMING LAUNDRY

Wishing the Class of 1953

The Best of Success

MELODY RANCH MUSIC SHOPPE

Next to Melrose Theatre

"Everything in Music"

Compliments of . . .

A. H. BROWN'S MARKET

FINE MEATS, GROCERIES

Free Delivery

BURRELL-MILLANE Cleansers

EXPERT CLEANSING AND PRESSING

534 FRANKLIN STREET

MELROSE, MASS.

BENSON GOSS FUELS, INC.

HEATING OILS

BURNER SERVICE

GENERAL ELECTRIC

Automatic Oil Heating

WINKLER LP*
Low Pressure BURNER

20 TREMONT STREET

MElrose 4-4047

Compliments of . . .

CONVERSE RUBBER CO.

MANUFACTURERS OF

RUBBER, CANVAS and ATHLETIC FOOTWEAR

MALDEN, MASSACHUSETTS

THE WARREN KAY VANTINE STUDIO

OFFICIALLY SERVING

The Members of the
CLASS OF 1955

STUDIOS

132 BOYLSTON STREET
BOSTON 16, MASS.

66 CONGRESS STREET
PORTLAND, MAINE

DELANEY PRESS

School and College Publications

★

MELROSE, MASSACHUSETTS

Autographs

Bill Moran
Joan Mello
Daniel Maidonnis
Sonny Tuckerman
Gary Coleman
Pat Pistace
Bill Bryant
Russell William
Robert Burns
Elsie Seaman
Kay Allan
Elaine de Mers
Joanne Malenchini
Pat Milano
Robert Morris
Mary Ann Rossano
Chucky Thompson
Robert Turner
Ted Cathcart
Carol Bustin
George Garland
Daniel Simonds
Sandy Cattley
ALLAN GOOCH
James Hoisman
Fred Ferguson
Elaine Sately
Valerie Mason
Mary Hennigan
Jimmy Cortese
Ronald Crish
Janet McMullin
Richard Law
Donald Means
Nancy Donovan
David McCarrison
Sandy Cattley
Beverly Stevenson
Marie Crawford
Ronald Mack
Lois Chamberlain
Tom Sullivan
Nancy
Nancy Dwyer
John Curtis
S. Frank Kitchenko
Steve Johnson
Roberta Hardy
Jane Mowder
Sylvia
William Burns
Deborah Allen Barrows
Bob Smith
Marilyn Beauregard
Bruce McCabe
Bob
Leslie Nader
Robert Jane
Susan Holden
James Ferrimann
Robert MacNeil
John Lee Adams
Jenny Malone
Lynn Lauriat

MELROSE PUBLIC LIBRARY
3 1458 00311 441 3